'61

the PIRATE

ELIZABETH CITY STATE TEACHERS COLLEGE

Mrs. J. C. Newsome

Digitized by the Internet Archive
in 2009 with funding from
University of North Carolina at Chapel Hill

http://www.archive.org/details/ecsu00001961eliz

1961

Presenting

Elizabeth City State Teachers College

Elizabeth City, North Carolina

THE PIRATE

JAMES S WIMPSON, EDITOR
WILLIAM CRUDUP, ASSOC. EDITOR

1961

Contents

Dedication 6

History 9

Faculty 29

Activities 44

Organizations 59

Athletics 71

Seniors 76

Underclassmen 84

Patrons 100

Board of Trustees

FIRST ROW: Dr. Walter N. Ridley, President of the College; Dr. C. B. Jones, Elizabeth City; Mr. McDonald Dixon, Chairman of the Board, Elizabeth City; Mr. O. Roy Symons, Vice-Chairman, Elizabeth City; *SECOND ROW:* Mr. A. Pilston Godwin, Gatesville; Mr. Martin L. Wilson, Alumnus, Selma; Mr. A. J. Jones, Tillery; Mr. Lunsford Long, Warrenton; Mr. Albert G. Byrum, Edenton; Mr. Carrol Abbott, Elizabeth City. *THIRD ROW:* Mr. Roland Garrett, Elizabeth City; Mr. Roger G. Jackson, Harrellsville; Mr. John M. Moore, Elizabeth City.

To the 1961 Graduating Class:

I greet you in behalf of the Board of Trustees of Elizabeth City State Teachers College and bring to you their best wishes for your happiness, success and contribution to life in our nation.

Numerous sacrifices have been made in order to give you an opportunity to develop a rich background of knowledge and understanding. I hope that each one of you has qualified by study and self-development to become leaders of this nation. Your work will be measured in terms of your contribution. The trustees, administration, and staff of this college will look forward to hearing of your successes.

May I congratulate each of you and wish you the best in life.

McDonald Dixon, Chairman
Board of Trustees

DEDICATION . . .

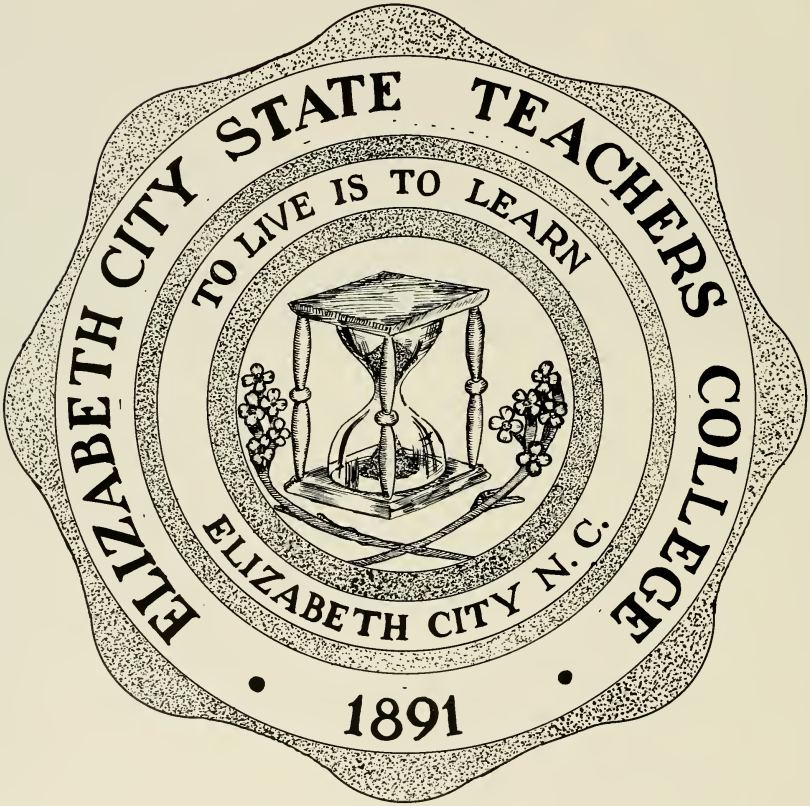
ELIZABETH CITY STATE TEACHERS COLLEGE
TO LIVE IS TO LEARN
ELIZABETH CITY N. C.
1891

It is with great appreciation, respect and affection that we acknowledge our debt to our parents. Your unfaltering faith in us, your encouragement in moments of doubt, your many sacrifices, your boundless love and your ceaseless prayers shine as bright stars and the darkness of the passing years will never dim their light.

We proudly dedicate THE PIRATE of 1961 to you our beloved parents.

The Class of 1961

TO OUR PARENTS . . .

ELIZABETH CITY
STATE TEACHERS COLLEGE

The Pirate's Chest

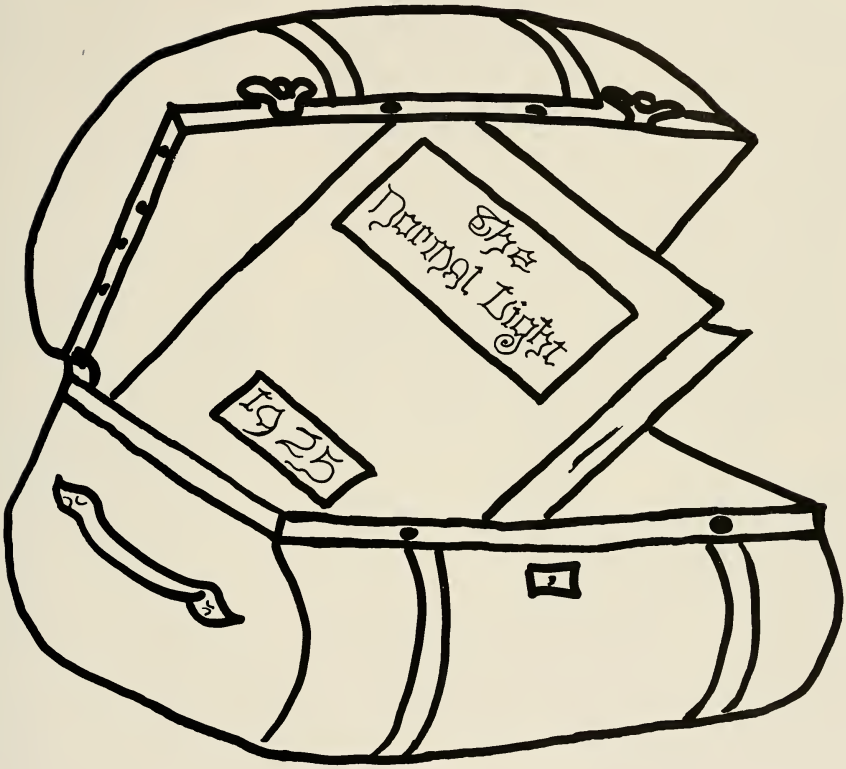

THE NORMAL LIGHT, published in 1925, is the first yearbook of our college. From its pages, we have been able to share with you some of the institution's history as recorded by the first yearbook staff.

A classroom, 1906

"they were tall men — very tall men . . .

so tall they saw beyond the horizons . . .

and prepared for our future . . ."

Dr. Peter W. Moore

Dr. John H. Bias

"if we would be tall . . .

we should stand on their shoulders . . .

and build a foundation for the future

of tomorrows youth . . ."

— Walter N. Ridley
at Greensboro, N. C., Nov., 1960

Seventy Years of Progress

Seventy years ago on March 3, 1891, the North Carolina General Assembly passed a bill introduced by Hugh Cale, a Negro legislator from Pasquotank County, empowering the State Board of Education to "establish a state normal and training school for the colored race in the town of Elizabeth City."

On January 4, 1892, State Normal School began operation in a rented frame building on the campus of the Baptist Normal Institute located on Roanoke Avenue with two teachers, Professor P. W. Moore and his assistant, Professor John H. M. Butler; 69 students, and a budget of $900 for maintenance.

OLD ADMINISTRATION BUILDING

BOYS' INDUSTRIAL BUILDING

After operating one year in this location, the school moved to Shannon Street, now Euclid Avenue, in a larger structure which became known as the "Old Normal Building." As the enrollment increased, homes in the vicinity of the school were used for the primary grades and also to house out-of-town students.

As the school continued to grow, efforts were begun to raise funds to purchase a school site. A friend donated five acres of land on Southern Avenue Extended and eighteen acres were purchased at a cost of $2000. On this site two brick buildings were erected with state funds. One of these buildings which is now Lane Hall was used as the adminstration building. The other, Symera Hall, was used as a girls' dormitory, dining hall, and kitchen.

EAST VIEW of CAMPUS.

1921 proved a banner year for the Institution. The North Carolina General Assembly appropriated one half million dollars for the erection of buildings at the three Negro teacher-training institutions in the state. Although this appropriation was greater than previous appropriations, it was not adequate to erect and equip the needed buildings at the three institutions. Dr. N. C. Newbold, Director of the Division of Negro Education in North Carolina, secured from the General Education Board of New York $125,000 which was added to the appropriation made by the General Assembly. From these funds Moore Hall, Butler Hall, an Industrial Arts Building and two faculty homes were erected and equipped.

Dr. Moore retired in 1927 and was made President Emeritus, the first such action to be taken in a public institution in the State of North Carolina.

BOYS' DORMITORY

Dr. John H. Bias succeeded Dr. Moore as President. During his administration a library was erected and additions were made to the administration building and Butler Hall. The college program was changed to a four-year teacher-training program.

State Normal School became Elizabeth City State Teachers College by an act of the General Assembly on March 28, 1939. During this same year the State Department of Public Education accredited the college as an "A" rated institution which entitled the graduates of the four-year course to class "A" certificates. Dr. Bias remained in office until July 15, 1939.

GIRLS' DORMITORY NO. 2

1925 NORMAL LIGHT STAFF

"It is indeed fitting and proper that we should show our appreciation for this institution for which the leaders have so nobly striven, an institution that has led aright the footsteps of so many, that has helped them to climb from obscurity up the ladder of fame and honor. We hope that this torch once lighted will grow brighter and brighter as the fleeting years go by. May we who tread where it sheds its radiant beams, hold up this ideal of the Normal Light."

THE EDITORS

Reprinted from the 1925 Normal Light

1925 SENIOR NORMAL CLASS
Reprinted from the 1925 Normal Light

1925 FOOTBALL TEAM
Reprinted from the 1925 Normal Light

First Class to Receive Degrees Under The Four-Year Program

Let the scroll

Fill as it may as years unroll;

But when again she calls her youth

To serve her in the ranks of Truth,

May she find all one heart, one soul —

At home or on some distant shore —

"All present, or accounted for!"

— Edward Everett Hale

From November, 1939, to December, 1945, Elizabeth City State Teachers College moved forward despite the depression and World War II under the able leadership of Dr. Harold L. Trigg. Under his administration the faculty was strengthened and the offerings of the college were broadened. Plans were made for improvement of facilities and future expansion. Dr. Trigg resigned in 1945.

Dr. Harold L. Trigg

Dr. Sidney D. Williams

Dr. S. D. Williams, the college Dean, was elected in 1945 by the Board of Trustees as the fourth president of Elizabeth City State Teachers College. The college experienced phenomenal growth during Dr. Williams' administration. Appropriations from the General Assemblies of 1947, 1949 and 1951 provided funds for the erection of a girls' dormitory, a physical education building, an infirmary, a stadium, several faculty homes and a science building. Other buildings were remodeled, paved roads and walks were built and the grounds were landscaped.

The faculty increased as did the course offerings. The Southern Association of Colleges and Secondary Schools recognized the college as an "A" rated institution. A program of evaluation under the supervision of the American Association of Colleges for Teacher Education was also begun. Dr. Williams retired August 31, 1958.

Look not mournfully into the Past. It comes not back again. Wisely improve the Present. It is thine. Go forth to meet the shadowy Future, without fear, and with a manly heart — Longfellow.

The Present

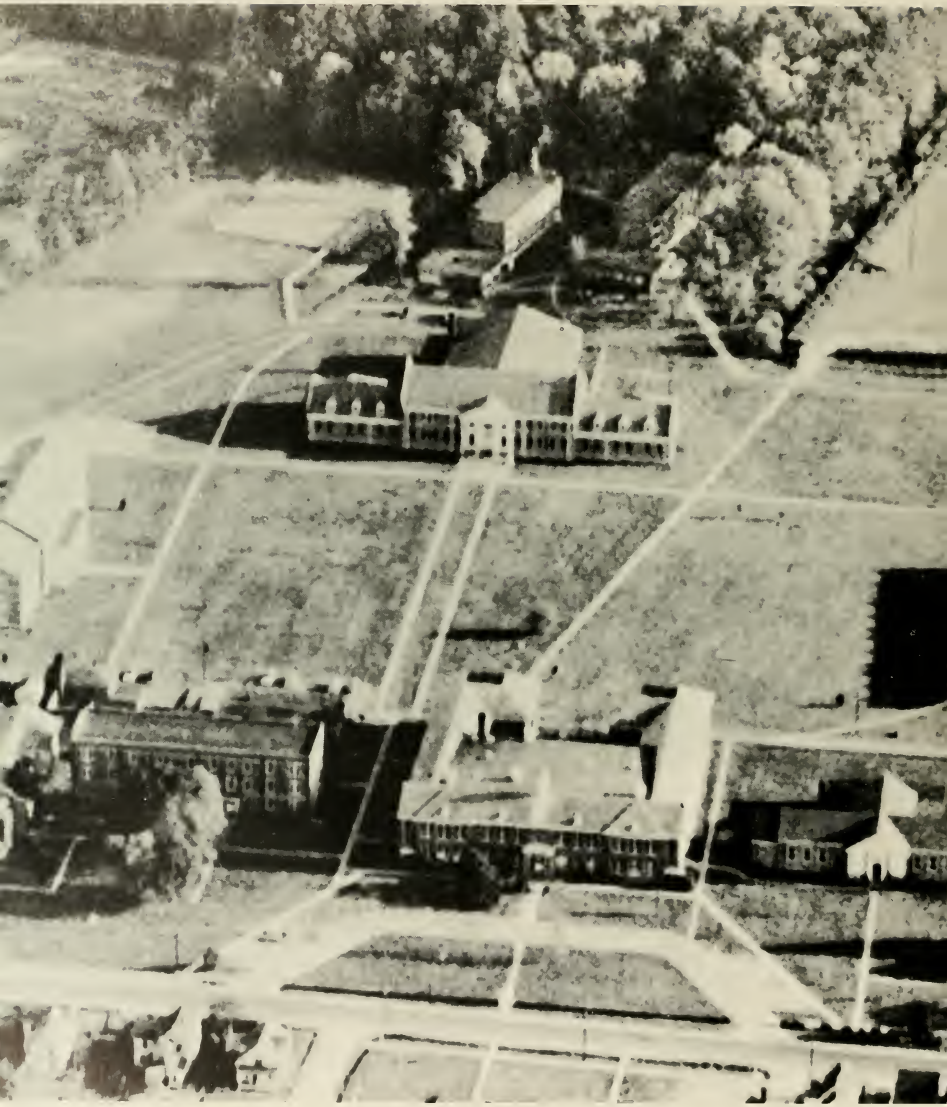

AERIAL VIEW OF CAMPUS

ELIZABETH CITY STATE TEACHERS COLLEGE

WHERE YOUTH AND THE FUTURE MEET

Elizabeth City State Teachers College offers:

1. Accredited four-years degree courses for training of teachers and other workers in: (a) Business Education, (b) Elementary Education, (c) English, (d) Fine Arts, (e) Industrial Arts, (f) Physical Education, (g) Science, (h) Social Science.

2. Vocational-Technical Training (two-year programs) in: (a) Auto-Mechanics, (b) Brickmasonry, (c) Radio-Television Electronics, (d) Secretarial Science, (e) Cosmetology (one year course).

The Institution is accredited by the North Carolina State Department of Public Instruction, the Southern Association of Colleges and Secondary Schools, the National Council for Accreditation of Teacher Education and the Association of Teacher Institutions.

Tuition, board, lodging and laundry costs are very moderate at Elizabeth City State Teachers College. Cash grants, Work-Aid grants, and National Defense Student Loans are available for students having high academic ability, special talents or abilities in extra-curricular activities, and those having ability and need. Elizabeth City State Teachers College also offers a wide selection of extra-curricular activities, a dedicated faculty, small classes, and modern well equipped buildings on a beautiful, spacious campus.

ELIZABETH CITY STATE TEACHERS COLLEGE

ELIZABETH CITY, NORTH CAROLINA

OFFICE OF THE PRESIDENT May 1961

To The Class of 1961:

Seventy years ago the North Carolina legislature established State Normal School at Elizabeth City. Today that institution has become Elizabeth City State Teachers College with a physical plant now valued at almost three million dollars, a staff which this year, for the first time, exceeded 100, and students registering who this year, for the first time, exceeded 700. You leave this institution on the crest of a most significant wave in its history.

The colege's history of progress is significant and inspiring. The vision and diligent work of all who have made the history here through the years are beacons flashing on your paths to light your way. Each flash is a challenge to greater achievement.

I greet the members of the Class of 1961 and, at the same time, admonish you that you leave at a significant time in the history of this college — a time when much will be expected of you. I believe sincerely that you will meet this challenge through your contribution to the State of North Carolina, to the nation, and to the world.

Mrs. Ridley, my family and I congratulate the Class of 1961. We shall anticipate hearing of your lives and living during the years to come. May your actions and attitudes continue to contribute to the progress of our college and of mankind.

Very sincerely yours,

Walter N. Ridley

Walter N. Ridley
President

Dr. Walter N. Ridley
President

THE PRESIDENT'S FAMILY — Don LeRoy, Yolanda, Dr. Ridley, Mrs. Ridley

Mrs. A. M. Newby, Secretary to the President

Mr. J. H. Bias, President of ECSTC Alumni Association, Inc., greets the 1961 Graduates.

To the 1961 Graduating Class:

The Elizabeth City State Teachers College Alumni Association, Incorporated, extends greetings to the Graduates of 1961.

After four years of preparation at ECSTC you stand at the flood tide where great opportunities await you. We hope that you will be alert to them and choose wisely.

The love and loyalty developed as a college student have no doubt strengthened your belief in your Alma Mater. May you, with this inspiration, go forth to join the host of graduates who are preparing youth to serve future generations. There is no greater challenge. In accepting this challenge, you are not only building a better ECSTC, but a greater Alumni Association.

May you be "faithful and ever true."

Sincerely,
ECSTC Alumni Association, Inc.

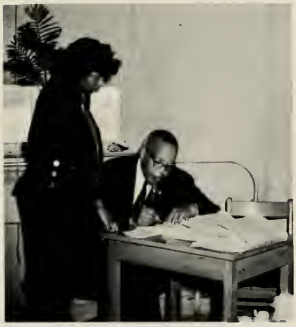

Mr. Bias confers with Miss Q. Ferebee, ECSTC Alumni Association, Inc. Secretary.

ECSTC Alumni Executive Committee and President Ridley

Hugh Cale Hall

Dr. Charles Lyons, Jr., Dean of the College

Secretaries in the Dean's Office
Mrs. J. C. Newsome, Mrs. L. C. Perry, Miss C. B. Bryant

Mr. K. R. Jeffries, Business Manager

Mr. E. N. Smith, Assistant Business Manager

Mr. M. W. Coleman, Cashier

Mr. Taylor E. Jones, Registrar

Secretaries in the Registrar's Office
Mrs. E. Gilkey, Mrs. D. M. Robinson

To Keep Us Poised

Student Personnel Area
Mrs. E. S. Glass, Mrs. H. M. Walker, Dr. J. A. Eaton, Director of Area, Mrs. M. T. Carter, Mrs. R. Williams, Miss. M. Isaac, Mrs. S. H. Brothers (Inset).

And Happy

Lighthouse Staff
Mr. T. DeLaine, Jr., Mrs. M. T. Browne, Assistant Director, Miss M. Isaac, Mrs. H. B. Ridley, Director of Lighthouse College Center.

A Teacher Affects Eternity;

Education

Mrs. I. G. Jackson, Mr. T. S. Jackson, Head of Department, Mrs. R. D. Lyons, Mr. W. J. Muldrow, Dr. M. M. Caldwell, Mrs. E. A. Eaton, Dr. G. H. Walker, Director of Area of Education, Mrs. C. G. Jones.

He Can Never Tell Where His Influence Stops. — Henry Adams

English

Mr. L. E. Sugg, Mrs. H. M. Caldwell, Dr. C. Johnstone, Head of the Department, Mrs. J. M. Hoffler, Mrs. E. H. Mitchell.

Curiosity Is One of the Permanent and Certain Characteristics

Mr. L. N. Stallworth, Mrs. M. A. Franklin, Mrs. D. E. Thomas, Acting Head of Department, Mrs. A. Prather, Mrs. H. H. Muldrow.

Mathematics and Science

of a Vigorous Intellect. —Samuel Johnson

Social Science

Dr. C. K. Wang, Dr. C. Lyons, Jr., Head of Department, Mr. C. W. Gregory, Mr. T. H. Wamack, Mr. A. P. Simpson.

One Man with a Dream, at Pleasure,

Health and Physical Education

Mr. A. W. Browne, Mr. R. L. Vaughan, Head of Department, Miss R. Raines, Mr. T. L. Caldwell, Mrs. G. L. Smith (Insert).

Shall Go Forth and Conquer a Crown.
— W. E. O'Shaugnessy

Fine Arts

Mr. W. H. Ryder, Miss E. A. Johnson, Head of Department, Mr. J. A. Daniels, Mr. H. D. Bullock, Sr.

Education Should Be as Gradual as the Moonrise,

Business Education

Mrs. E. H. Foxx, Mr. C. M. Franklin, Head of Department, Mrs. V. B. Taylor.

Perceptible Not Is Progress but in Result. — Geo. John Whyte-Melville

Library

Mrs. A. H. Jones, Assistant Librarian, Mrs. C. P. Bell, Librarian, Mrs. G. J. Midgette. Assistant Librarian.

Industrial Arts

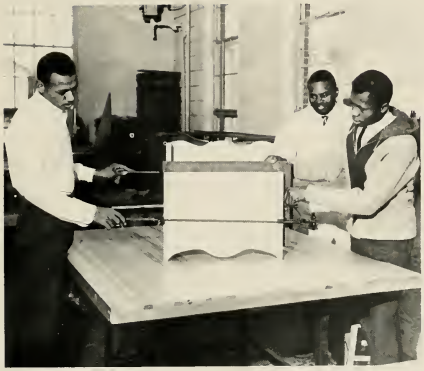

Mr. A. M. Bagley, Head of Department and Director of Vocational-Technical Area, observes students at work.

Mr. L. Burse instructs his class.

Radio-Television Electronics

Mr. W. T. Jones explains a problem.

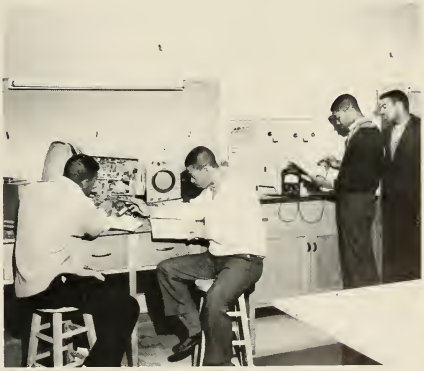

Students repair a television.

Secretarial Science

Mrs. V. B. Taylor, instructor, is seen in left background.

Cosmetology

Future beauticians at work.

Mrs. L. E. Duers, instructor.

Auto Mechanics

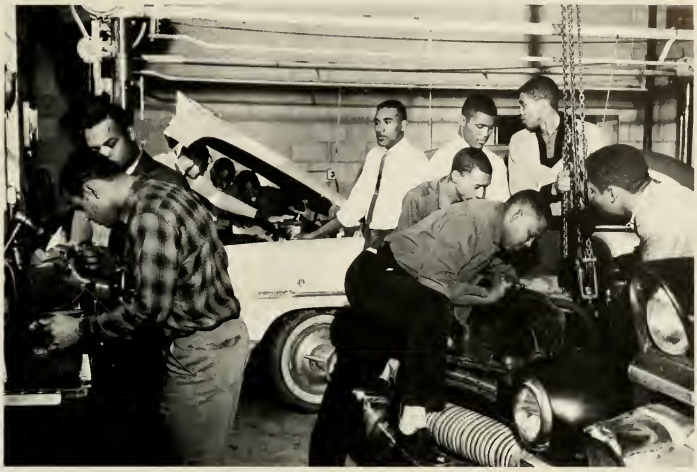

Mr. R. Gunnell, center, supervises the work of future auto mechanics.

Brick Masonry

Mrs. J. K. Jones, extreme right, watches the process carefully.

Nursery School

Mrs. R. D. Lyons, Director, likes to work with children.

Reading Clinic

Reading Clinic students and Dr. M. M. Caldwell, Director.

Audio-Visual Aids

Audio-Visual Aids students receive instruction from Dr. Caldwell.

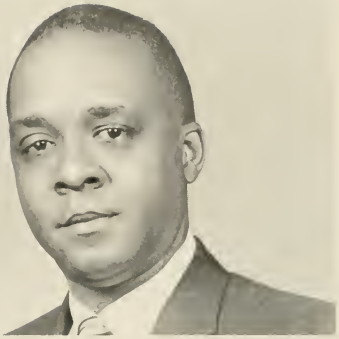

Dr. W. W. Hoffler, Director of Health Services and College Physician.

Mrs. K. S. Wamack, College Nurse

Health Services

Mrs. C. P. James, Nurse's Aide, and a patient in the college infirmary.

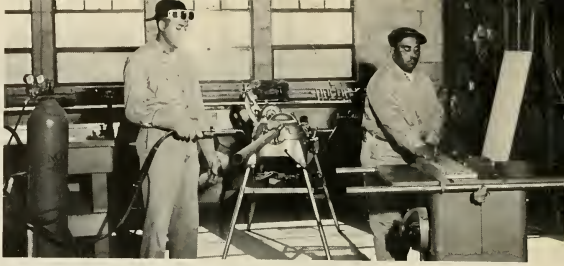

Mr. H. L. Thomas, Superintendent of Buildings and Grounds, gives directions.

Maintenance

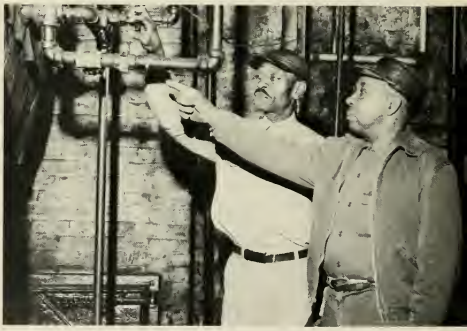

Miss M. Bedell, Dietitian, checks accounts with Mr. J. Foxx, Dining Hall Supervisor.

Food Service

ACTIVITIES

Lula Roberts

Miss S T C

Activities in

Lighthouse Activity Committee makes plans for the year.

College Union Day

the Lighthouse

Game Time

Players Plan for Their Big Production,

The Night of January 16th

Physical Fitness at S. T. C.

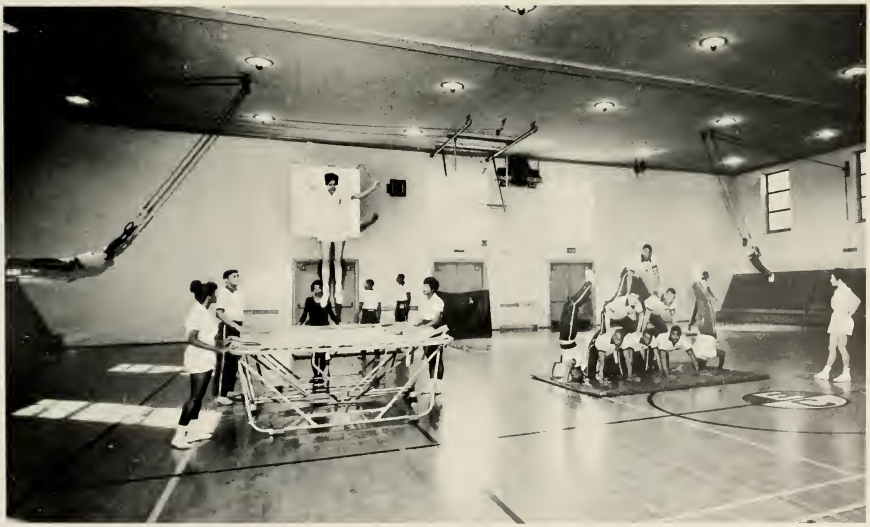

English Majors

Language and Books Preservers of the Past

Library Assistants

College Choir

Miss E. A. Johnson, extreme right, *FRONT ROW,* Director and Mr. J. A. Daniels, extreme left, *FRONT ROW,* Accompanist.

The College Band and Mr. W. H. Ryder, *BACK ROW*, center, Conductor.

Mr. J. A. Daniels, instructor, demonstrates with the Batons.

Majorettes

Mrs. V. W. Vaughan (Inset), Dance Director.

Dancing — A Beautiful Art

Mrs. I. G. Jackson, standing at right, observes a student teacher.

A student teacher and her class.

Knowledge Exists

Mrs. E. H. Foxx discusses problems in business education.

This problem is not difficult according to Mr. L. N. Stallworth, mathematics instructor.

To Be Imparted — Emerson

Honors Night

Religious Emphasis

Founder's Day

Vespers

Highlights

Carmen

Carmilla Williams

Aristid Von Wurtzler

Fine Arts Festival

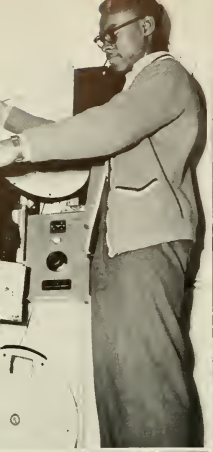

Flag Raising

Homecoming

Movies

Prom

We Remember . . .

Lighthouse Reception

Faculty Variety Show

World University Service

Coronation

PIRATE Staff

Ina Lennon, Martha Purvis, James Swimpson, Editor, Thelma Dillahunt, William Hager. William Crudup, Associate Editor, is not shown in the picture.

Publications

COMPASS Staff

Student Council

Student Government

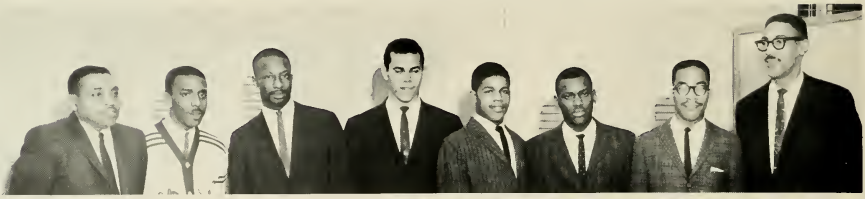

Men's Government Association

Women's Government Association

Dormitory Counselors

Junior Dormitory Counselors

Ushers Guild

Sunday School

Wilson Bunch

Joe Willie Shambley

ALPHA KAPPA MU

Honor Societies

SIGMA RHO SIGMA
SEATED: Henry Pickett, Lula Roberts, Robert Wynn. *STANDING:* Edmund Johnson, Robert Knight, David James.

Thalia Sorosis Club

Student NEA

Vocational Club

English Club

Debating Club

Pan-Hellenic Council

Phi Beta Sigma Fraternity

Omega Psi Phi Fraternity

Lampados Club

Delta Sigma Theta Sorority

Pyramid Club

Alpha Phi Alpha Fraternity

Sphynx Club

Alpha Kappa Alpha Sorority

Ivy Leaf Club

Zeta Phi Beta Sorority

Archonian Club

Athletics

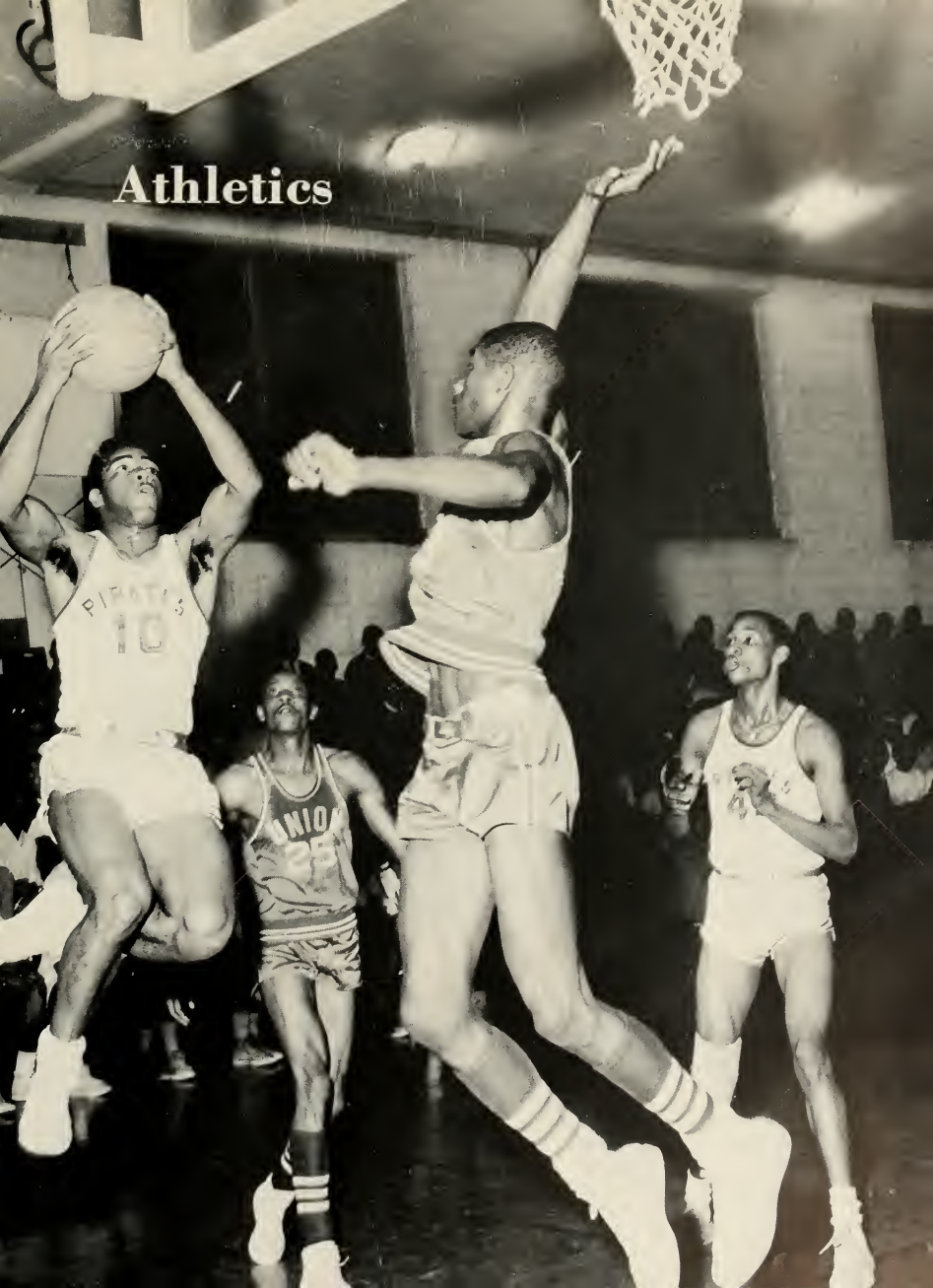

Football

Football Coaching Staff
Mr. L. N. Stallworth, Assistant Coach, Mr. A. W. Browne, Head Coach,
Mr. T. L. Caldwell, Assistant Coach.

1961 Football Team

Co-Captains T. Liverman and P. Smith

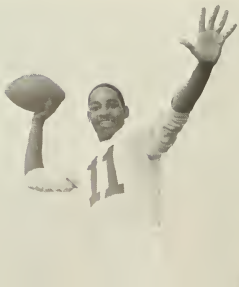

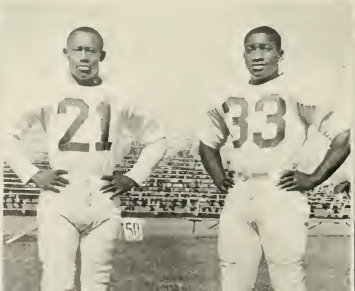

Mr. R. L. Vaughan, Basketball Coach and Athletic Director.

Basketball

1961 Basketball Team

"For in Our Hearts We Still Love Thee, Dear S. T. C."

Majorettes

Cheerleaders

Marching Band

Drill Team

Classes

Seniors 1961

ETHEL BAILEY
Whaleyville, Va.

FRANKIE BALLANCE
Windsor, N. C.

CAROLYN BRANCH
Hertford, N. C.

JEAN BROTHERS
Elizabeth City, N. C.

RUBYE BROWN
Williamston, N. C.

MARY BURKE
Roduco, N. C.

SHIRLEY CASH
Virgilina, Va.

MARY CATES
Falkland, N. C.

DONNA CONGLETON
Williamston, N. C.

WILLIAM CRUDUP
Zebulon, N. C.

BEATRICE DELOATCH
Jackson, N. C.

CHARLES EVERETT
Elizabeth City, N. C.

LENDORA FINCK
Williamston, N. C.

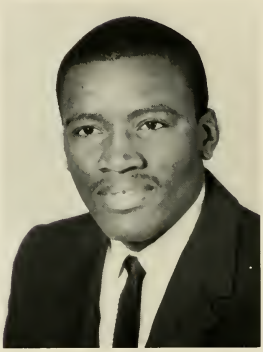

RALPH GLOVER
Henderson, N. C.

YVONNE GOULD
New Bern, N. C.

WILLIAM HAGER
Belmont, N. C.

LILLIAN HOWELL
Elizabeth City, N. C.

INEZ JONES
Jamesville, N. C.

GEORGE KITCHEN
Belmont, N. C.

ROBERT KNIGHT
Scotland Neck, N. C.

INA LENNON
Evergreen, N. C.

MARY LITTLE
Elizabeth City, N. C.

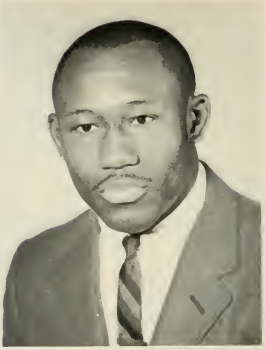

THOMAS LIVERMAN
Elizabeth City, N. C.

MINNIE LOWE
Winterville, N. C.

DELMA MOORE
Ahoskie, N. C.

JUANITA MOORE
Ahoskie, N.C.

MARY MOORE
Washington, N.C.

LAURA McTOOTLE
Scotland Neck, N.C.

HENRY PICKETT
Morehead City, N.C.

MARTHA PURVIS
Rocky Mount, N.C.

MARY PURYEAR
Virgilina, Va.

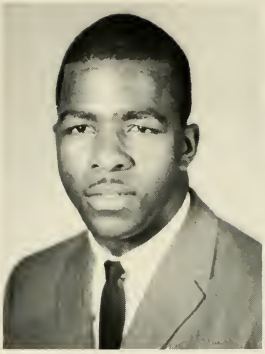

MELVIN RILEY
Newburgh, N.Y.

LULA ROBERTS
Edenton, N.C.

JAMES SMALL
Williamston, N.C.

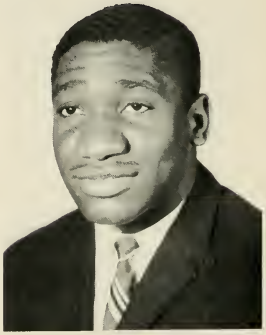

PHILLIP SMITH, III
Newport News, Va.

THORNTON SMITH
Plymouth, N.C.

DELORES STEWART
Hickory, Va.

ROSA TURNAGE
Enfield, N.C.

VARAH WALLACE
Everetts, N.C.

ROBERT WYNN
Goldsboro, N.C.

Underclassmen

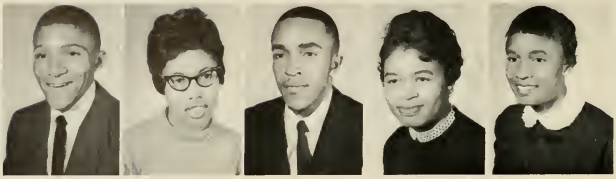

ALLEN, ARTIS, Senior
ALLEN, IRENE, Freshman
ALLEN, NORRIS, Freshman
ALSTON, MALONIA, Freshman
ARMSTRONG, CAROLYN, Freshman

ARRINGTON, WILLIE, Freshman
ASHE, BARBARA, Freshman
ATKINSON, LILLIE, Freshman
AUSTIN, SHIRLEY, Freshman
AVENT, SHIRLEY, Freshman

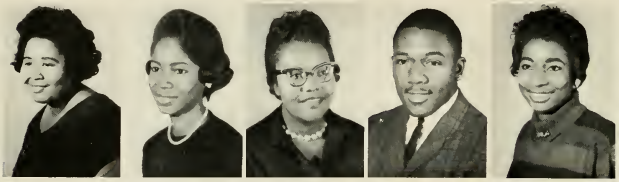

BAILEY, EMMA, Freshman
BAKER, MAE, Junior
BAKER, MARGIE, Sophomore
BAKER, ROBERT, Sophomore
BAKER, SHIRLEY, Freshman

BANKS, ROBERT, Freshman
BARFIELD, DORIS, Freshman
BARNES, RANDOLPH, Junior
BARNES, STREATA, Sophomore
BATTS, OLITH, Sophomore

BAZEMORE, CASSIE, Junior
BELLAMY, THURMAN, Freshman
BIGGS, CLARENCE, Junior
BIGGS, WALTER, Junior
BLACK, JESSE, Freshman

BLAKENEY, JOHNSIE, Freshman
BLOUNT, DORA, Freshman
BLOUNT, JEAN, Freshman
BLOUNT, MINNIE, Freshman
BODDIE, EVELYN, Sophomore

Underclassmen

BOGANS, CATHERINE, Freshman
BOLTON, OTTO, Freshman
BOONE, BARBARA, Sophomore
BOONE, FRANKLIN, Sophomore
BOONE, HELEN, Junior

BOONE, ROSEMARY, Sophomore
BOOTH, DEVORA, Sophomore
BOSEMAN, JOYCE, Freshman
BOTTOMS, MINNIE, Freshman
BOWSER, BARBARA, Freshman

BOWSER, KELLY, Senior
BOWSER, WILLIAM, Sophomore
BRIGGS, ANNA, Freshman
BRITT, LUCRADIE, Freshman
BRITTON, CLARA, Freshman

BROWN, BERNICE, Freshman
BROWN, ELSIE, Junior
BROWN, JOYCE, Freshman
BROWN, RUTH, Freshman
BRYANT, AMAZA, Sophomore

BRYANT, BERTHA, Junior
BRYANT, BEATRICE, Junior
BUFFALOE, JUANITA, Freshman
BUGGS, RUBEN, Freshman
BULLOCK, IRENE, Sophomore

BURDEN, SHIRLEY, Freshman
BURGESS, JULIA, Freshman
BURTON, HATTIE, Freshman
BURTON, HELEN, Freshman
CAPEHEART, CHARLES, Freshman

Underclassmen

CARR, BONITA, Freshman
CARR, CELESTE, Freshman
CARMACK, ROSA, Sophomore
CHAMBLEE, CLARA, Freshman
CHANCE, MARVIN, Freshman

CHAPMAN, ETHEL, Freshman
CHARLES, JOYCE, Freshman
CHERRY, CHARLES, Sophomore
CLANTON, GERALDINE, Junior
CLAYTON, GLORIA, Sophomore

CLEMMONS, CAROLYN, Sophomore
COARD, MARY, Freshman
COBURN, LUCY, Freshman
COLE, MARGIE, Sophomore
COLE, RALPH, Senior

COLVIN, JASIE, Freshman
COMBS, NORMA, Freshman
COOPER, MELVIN, Sophomore
CORDON, EULA, Freshman
COTTEN, DOROTHY, Sophomore

COUNCIL, MANSON, Sophomore
CRAIG, ANGELO, Freshman
CRAIG, GEORGE, Sophomore
CUMBO, MILDRED, Freshman
DALTON, FARRY, Freshman

DANCEY, ELESTA, Sophomore
DANIELS, ERMA, Senior
DANIELS, ROSA, Sophomore
DARDEN, JEAN, Sophomore
DAVIS, CARL, Sophomore

Underclassmen

DAVIS, JOAN, Freshman
DAVIS, MARION, Sophomore
DAVIS, MARY, Sophomore
DEBERRY, JUANITA, Sophomore
DICKENS, ANNIE, Sophomore

DILDY, DENISE, Sophomore
DILLAHUNT, THELMA, Junior
DORSETT, HEW, Sophomore
DUKES, HAZEL, Sophomore
DUNBAR, WILLIAM, Junior

DUNN, RUSSELL, Sophomore
DUREN, PATRICIA, Sophomore
DYER, MARGARET, Senior
EATON, ANNIE, Sophomore
EDWARDS, MAE, Freshman

EDWARDS, PHYLLIS, Freshman
EDWARDS, SHIRLEY, Sophomore
ELEBY, GEORGIA, Freshman
ELLIOTT, MARIE, Sophomore
ELLIOTT, MARILENE, Sophomore

EVANS, JASPER, Sophomore
EVANS, THEANCIES, Freshman
EVANS, THERESSA, Freshman
EXUM, BARBARA, Freshman
FAGAN, DORIS, Freshman

FAISON, MARY, Junior
FAULCON, GEORGIANNE, Freshman
FAULKNER, ANNIE, Freshman
FAULKNER, NETTIE, Freshman
FENDERSON, RAY, Sophomore

Underclassmen

FIELDS, WALTER, Freshman
FINCH, DORETHA, Freshman
FONVILLE, MARY, Freshman
FOSKEY, AVA, Freshman
FOYE, HELEN, Junior

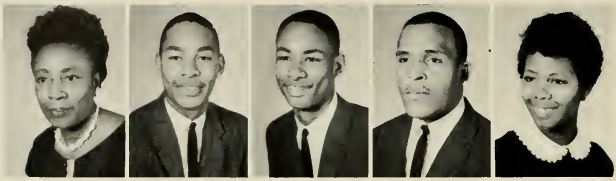

FOYE, SADIE, Senior
FRANCIS, NORRIS, Freshman
FRANCIS, WILLIE, Freshman
FRANKLIN, STANLEY, Freshman
FREDERICK, ERMA, Freshman

FULCHER, RUTH, Freshman
GAINER, BARBARA, Junior
GAINEY, MILTON, Junior
GARRIS, VIOLA, Freshman
GIBBS, LUTHER, Freshman

GIBBS, VALGENE, Sophomore
GLOVER, JAMES, Junior
GODETTE, ETHEL, Freshman
GORE, MARY, Freshman
GRANT, NATHANIEL, Freshman

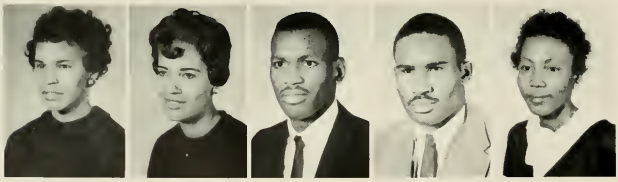

GRAY, DOROTHY, Sophomore
GREENE, CATHERINE, Sophomore
GRIFFIN, GEORGE, Sophomore
GRIFFIN, JAIME, Freshman
GRIFFIN, LOUISE, Senior

HACKLEY, AUBREY, Junior
HAGAR, ROSCOE, Sophomore
HALL, LAVERN, Sophomore
HAMS, CARRIE, Freshman
HAND, JAMES, Sophomore

Underclassmen

HARPER, JOHN, Junior
HARRELL, ARTHUR, Sophomore
HARRELL, LOISTEEN, Sophomore
HARRIS, ANNIE, Freshman
HARRIS, IDA, Freshman

HARRIS, NANCY, Senior
HARVEY, CELESTINE, Freshman
HARVEY, FLORENCE, Senior
HASSELL, AGNES, Sophomore
HASSELL, DELOIS, Freshman

HASSELL, DWARD, Sophomore
HASSELL, VIRGINIA, Sophomore
HERRING, DELLA, Sophomore
HESTER, MARY, Freshman
HESTER, ROBERT, Sophomore

HICKMAN, KAY, Sophomore
HODGES, ESTHER, Junior
HODGES, THOMAS, Junior
HOLMES, MARY, Freshman
HOPKINS, BARBARA, Freshman

HOWELL, JOEL, Freshman
HUNT, ANNIE, Sophomore
HYMAN, JO ANN, Sophomore
IVORY, ELLA, Freshman
JACKSON, GLORISTEEN, Freshman

JACKSON, JEROME, Freshman
JACKSON, MORGAN, Senior
JACOBS, ROSA, Junior
JAMES, SHELBY, Junior
JEMISON, ALDRICH, Freshman

Underclassmen

JENKINS, NAOMI, Freshman
JOHNSON, ELIZABETH, Freshman
JOHNSON, GLADYS, Junior
JOHNSON, HELEN, Junior
JOHNSON, KATHERINE, Junior

JOHNSON, RENA, Sophomore
JOHNSON, VELMA, Sophomore
JONES, CARLINDA, Senior
JONES, GLORIA, Freshman
JONES, HORACE, Freshman

JONES, JERRY, Freshman
JONES, JESSIE, Sophomore
JONES, JOHN, Senior
JONES, MARYLENE, Freshman
JONES, SHIRLEY, Freshman

JORDAN, JOYCE, Freshman
JORDAN, KATRINA, Freshman
JORDAN, PRISCILLA, Sophomore
JORDAN, SHERALDINE, Freshman
JOYNER, ELONZA, Freshman

JOYNER, GLORIA, Freshman
JOYNER, JAMES, Freshman
KELLEY, ALVIN, Freshman
KENT, CYNTHIA, Freshman
KIDD, GERALDINE, Freshman

KING, CHARLES, Junior
KING, NORMAN, Freshman
KIRKLAND, NORA, Freshman
KIRKMAN, CHRISTINE, Freshman
KISER, SHIRLEY, Freshman

Underclassmen

LAMB, MARY, Freshman
LAND, HENRY, Junior
LANGFORD, LOUISE, Freshman
LAWRENCE, MARGARET, Freshman
LEARY, VASHTI, Freshman

LEE, JOE, Freshman
LEE, LOUELLA, Junior
LEIGH, WALTER, Freshman
LEMON, PAULINE, Freshman
LIVINGSTON, JUSTINE, Freshman

LONG, WILLIAM, Junior
LOVELACE, LORETTA, Freshman
LOVICK, CLARA, Sophomore
LOWE, SHIRLEY, Sophomore
LUCAS, AL CLIFTON, Sophomore

LYNCH, DORIS, Sophomore
LYNCH, VIVIAN, Sophomore
LYONS, ERNESTINE, Sophomore
MAGEE, LOUVENIA, Freshman
MANLEY, JANIE, Sophomore

MANLEY, JEAN, Sophomore
MAYE, ROBERT, Sophomore
MELTON, CARLTON, Freshman
MERRITT, GLADYS, Sophomore
MILLER, SHIRLEY, Junior

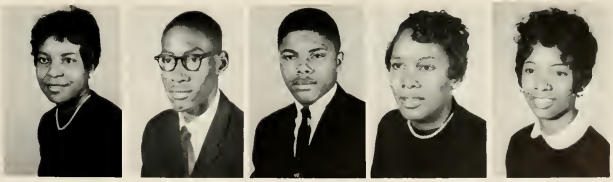

MILLS, EUGENIA, Freshman
MINGA, COLBERT, Freshman
MINGA, COLIN, Freshman
MITCHELL, JANICE, Sophomore
MIZELLE, MARY, Junior

Underclassmen

MOBLEY, BETTY, Junior
MOBLEY, GLORIS, Freshman
MODLIN, AILEEN, Junior
MONK, MARGIE, Junior
MOORE, DELORES, Freshman

MOORE, EARL, Freshman
MOORE, EMMA, Sophomore
MOORE, LILA, Sophomore
MOORE, MARGARET, Junior
MOORE, NATHANIEL, Junior

MORINGS, MARJORIE, Freshman
MORRIS, HOWARD, Junior
MORTON, BARBARA, Sophomore
MOTT, HERBERT, Junior
MUMFORD, OTHA, Junior

MURRAY, ERNESTINE, Sophomore
MURRELL, BONNER, Freshman
MUSKELLY, MARGARET, Sophomore
McCATHEN, JOHNNY, Sophomore
McDANIEL, ANNIE, Freshman

McKENSIE, IRMA, Freshman
McKISSET, THELMA, Freshman
McMILLIAN, PEGGY, Sophomore
McNEILL, SADIE, Senior
McQUEEN, DOROTHY, Sophomore

McZORN, JOSIE, Freshman
NEAL, SYLVIA, Sophomore
NEWTON, BERNICE, Freshman
OLDS, CHRISTINE, Freshman
OUTLAW, BERNICE, Junior

Underclassmen

PALMER, BESS, Freshman
PALMER, MARTHA, Freshman
PARSON, THELMA, Freshman
PEARCE, LOUISE, Freshman
PEARSON, ALFRED, Freshman

PEARSON, PHAIRLEVER, Freshman
PEELE, LOSSIE, Freshman
PENDER, MARY, Freshman
PERRY, ARMENTA, Freshman
PHILLIPS, JAMES, Junior

PIERCE, JAMES, Freshman
PIERCE, JANICE, Sophomore
PITT, LILLIE, Sophomore
PITTMAN, JAMES, Sophomore
POOLE, BETTY, Freshman

PORTER, DOROTHY, Sophomore
PORTER, LLOYD, Freshman
PRICE, GEORGIE, Freshman
RANEY, GEORGE, Sophomore
RANSOM, JEANNETTE, Sophomore

REDDRICK, RUBY, Freshman
REGISTER, SELMA, Freshman
REID, SYLVIA, Sophomore
REYNOLDS, LUCIUS, Sophomore
RICHARDSON, MAYVOLA, Freshman

RICKS, TONY, Freshma..
ROBERTS, ELLA, Junior
ROBERTS, FANNIE, Junior
ROBERTSON, JAMES, Sophomore
ROBINSON, ALBERT, Freshman

Underclassmen

RODGERS, DAVID, Junior
RODGERS, ETHEL, Freshman
RUSSELL, MARGARET, Junior
SAMUEL, BERRY, Freshman
SAUNDERS, BENJAMIN, Senior

SCOTT, EDNA, Sophomore
SCOTT, FONDELLA, Freshman
SCOTT, KATIE, Junior
SCOTT, MAMIE, Freshman
SELBY, FLONIA, Junior

SHACKLEFORD, EMMA, Sophomore
SHAMBLEY, JOE, Junior
SHERROD, MITTIE, Freshman
SIMMONS, DORIS, Freshman
SIMMONS, MINNIE, Freshman

SIMONS, LaCURTIS, Sophomore
SIMS, SHIRLEY, Senior
SKINNER, DESADRE, Senior
SLADE, IRMA, Sophomore
SLADE, JAMES, Freshman

SLADE, LENORA, Sophomore
SLADE, LEONARD, Sophomore
SLADE, WILLIAM, Freshman
SMITH, EDWARD, Sophomore
SMITH, DORSIE, Freshman

SMITH, ROXANNA, Freshman
SNIPES, JOHN, Sophomore
SOLICE, PRETLO, Junior
SPEIGHT, FRANCES, Junior
SPENCER, OLIVIA, Freshman

Underclassmen

SPIVEY, JAMES, Sophomore
SPRUILL, BARBARA, Freshman
SPRUILL, VIOLET, Sophomore
STRAYHORN, GEORGE, Freshman
SUITER, CAROLYN, Freshman

SUTTON, ANNIE, Freshman
SUTTON, HAYWOOD, Freshman
SUTTON, MARTHA, Sophomore
SWIMPSON, JAMES, Senior
SYKES, EDDIE, Sophomore

TERRELL, JAMES, Freshman
THOMAS, MILDRED, Sophomore
THOMAS, WALTER, Sophomore
VAUGHAN, BARBARA, Sophomore
VICK, SUNNY, Sophomore

WADDELL, ISABELLE, Freshman
WALKER, MARY, Senior
WALLACE, VERNA, Sophomore
WARD, ANNIE, Sophomore
WARD, CAROL, Freshman

WARD, LULA, Sophomore
WARREN, LaFOREST, Freshman
WATFORD, DORA, Freshman
WATFORD, LETHA, Sophomore
WATSON, LILLIAN, Freshman

WATSON, PEGGY, Sophomore
WELCH, JOYCE, Junior
WHITE, DOROTHY, Sophomore
WHITE, MARGARET, Sophomore
WIGGINS, ANNIE, Sophomore

Underclassmen

WIGGINS, JOHNNIE, Freshman
WILKES, DORIS, Sophomore
WILLIAMS, ALISE, Sophomore
WILLIAMS, ELSIE, Sophomore
WILLIAMS, PATRICIA, Freshman

WILLIAMS, THOMAS, Junior
WILLIAMS, VICTORIA, Sophomore
WINSTEAD, CORINE, Freshman
WOODS, JAMES, Sophomore
WRIGHT, ROOSEVELT, Freshman

WRIGHT, VERNICE, Freshman
WYNN, MILDRED, Freshman
YOUNG, EUNICE, Freshman
MASKE, DONALD, Sophomore
MATTHEWS, WILLIAM, Senior

MAYE, EMMA, Sophomore
MAYE, ERNESTINE, Sophomore
JORDAN, JOHN, Sophomore
SHARPE, ROBERT, Sophomore

Students Whose Pictures Do Not Appear in the Yearbook

1961 Graduates

BARCLIFT, VELMA
BROWN, ELMER
BROWN, SALUDA
BUGGS, JOSEPH
BUNCH, WILSON
FEREBEE, VERNELL
FOWLER, HELEN
GAUSE, SNOWREE
HALL, FREDERICK
HARDING, CHARLOTTE
HILL, MACIO
HOCUTT, ANNIE
HOCUTT, CARLTON
JOYNER, FREDERICK
PEELE, ELVER
POPE, JAMES
WINFIELD, SHIRLEY

Underclassmen

ABBOTT, DORIS, Freshman
ABBOTT, GERALDINE, Freshman
ASKEW, DAVID, Freshman
ASKEW, JOHN, Sophomore
BANKS, DAVID, Freshman
BANKS, MAXINE, Freshman
BARCLIFT, JOHN, Junior
BARNES, GERTIE, Freshman
BARTLETT, LEANDREW, Freshman
BARTLETT, LENNARD, Freshman
BAUM, WILLIAM, Junior
BELTON, SAM, Freshman
BIGGS, ROBERT, Sophomore
BISHOP, ANDREW, Freshman
BLAND, HAMPTON, Sophomore
BLUE, JOANNE, Freshman
BOND, HORTENSE, Sophomore
BOONE, ANNIE, Sophomore
BOYD, CLIFTON, Freshman
BRACEY, EDWARD, Freshman
BRADSHAW, LOUIS, Freshman
BRANCHE, MARY, Freshman
BRANCHE, MAUDIE, Freshman
BRITT, FRANK, Junior
BRITT, MARIE, Sophomore
BRODIE, EARLIE, Junior
BROWN, BRENDA, Freshman
BROWN, JAMES, Freshman
BRYANT, WILSON, Sophomore
BURGIN, FREDERICK, Junior
BURKE, ELLA, Freshman
BURLEY, MARGARET, Freshman
BURRUS, GENEVA, Freshman
BUTTS, SHIRLEY, Sophomore
BYRD, SADYE, Freshman
CARSON, PARRIS, Freshman
CARTWRIGHT, GLADYS, Freshman
CHERRY, BARBARA, Freshman
CHERRY, NORMAN, Sophomore
CLARK, NANCY, Freshman
CLAYTON, ELVIN, Freshman
CLEMONS, RALLIE, Freshman
COLLINS, ARDELLA, Freshman
COLLINS, DELORES, Freshman
CONGLETON, JULIA, Sophomore
COOKE, FLORENCE, Sophomore
COOPER, IRENE, Freshman
COOPER, PEGGY, Sophomore
COX, BROADUS, Freshman
CREECY, MILFORD, Freshman
CURTIS, CAMERON, Junior
CURTIS, JOYCE, Junior
DAUGHTRY, CATHERINE, Junior
DAVIS, A. O., Freshman
DAVIS, JIMMIE, Freshman
DAVIS, LUCILLE, Sophomore
DAWSON, KAREEN, Sophomore
DEANS, WILLIE, Senior
DELOATCH, ROBERT, Freshman
DOWNING, LEAMOND, Sophomore
EASON, HENRI, Freshman
EASON, JAMES, Freshman
EDWARDS, JoANN, Junior
ETHERIDGE, CARLTON, Freshman
EVANS, ANNA, Freshman
EVANS, DOROTHY, Freshman
EVANS, PERCIVAL, Freshman
FELTON, EDNA, Freshman
FELTON, WILLIE, Freshman
FENNER, WINTON, Sophomore
FORBES, MARCELL, Freshman
FORD, BERNICE, Senior
FREEMAN, JOSEPH, Freshman
GARRIS, JOHN, Sophomore
GARRISON, MARY, Junior
GARY, DEMETRICE, Sophomore
GEORGE, CHRISTINE, Freshman
GEORGE, DORA, Freshman
GEORGE, OLIVER, Senior
GEORGE, YVONNE, Freshman
GIBBS, DOROTHY, Freshman
GIBSON, MARION, Junior
GORDON, HORACE, Senior
GRAMBY, MARTHA, Sophomore
GRAY, LOIS, Freshman
GREENE, STANLEY, Sophomore
HALE, ANNIE, Freshman
HALL, THERESA, Freshman
HARDESTY, HAROLD, Junior
HARGETT, HAROLD, Junior
HARMON, CARLMINTA, Junior
HARRELL, BILLIE, Sophomore
HARRIS, ERNESTINE, Freshman
HARVEY, CONNIE, Sophomore
HARVEY, ZELPHIA, Freshman
HATHAWAY, MARY, Freshman
HAWKINS, JEANETTE, Freshman
HENRY, JAMES, Sophomore
HERRING, SHIRLEY, Sophomore
HILL, CECILIA, Freshman
HILL, DOROTHY, Sophomore
HILL, SYLVIA, Freshman
HOCKADAY, MARY, Sophomore
HODGES, BOBBY, Freshman
HOGGARD, GLORIA, Sophomore
HOLLEY, CECIL, Freshman
HOLLOMAN, BARBARA, Sophomore
HOLLOMAN, NANNIE, Freshman
HOWARD, JOHN, Freshman
HOWARD, THELMA, Sophomore
HUBBARD, SAMUEL, Junior
IVEY, HILDA, Senior
JACKSON, BETTY, Freshman
JAMES, DAVID, Junior
JARRETT, CHARLES, Freshman
JEFFRIES, CHARLIE, Freshman
JENKINS, MARY, Sophomore
JOHNSON, BRADY, Sophomore
JOHNSON, CAROLYN, Freshman
JOHNSON, CLARENCE, Freshman
JOHNSON, DENNIS, Freshman
JOHNSON, EDMUND, Junior
JOHNSON, HELEN J., Freshman
JOHNSON, JOSEPH, Freshman
JOHNSON, LeROY, Freshman
JOHNSON, RAYFIELD, Freshman
JOHNSON, SAMUEL, Junior
JOHNSON, SANFORD, Sophomore
JONES, ADRON, Junior
JONES, ALICE, Sophomore
JONES, BETTY, Sophomore
JONES, CARLINDA, Senior
JONES, DANIEL, Sophomore
JONES, JUDITH, Sophomore
JONES, MATTIE, Freshman
JONES, MELVIN, Freshman
JONES, VERLON, Sophomore
JONES, ZELLIA, Freshman
JORDAN, GEORGE, Sophomore
JORDAN, SARAH, Freshman
KEARNS, ROSA, Freshman
KENDALE, JOHN, Sophomore
KENT, PATRICIA, Freshman

Students Whose Pictures Do Not Appear in the Yearbook

KING, ARTHUR, Freshman
LANGLEY, WILLIAM, Freshman
LAWSON, LINDEL, Freshman
LEA, ANNIE, Freshman
LEAVENS, MARY, Sophomore
LEE, JOSEPHINE, Junior
LEE, NORMA, Sophomore
LEE, ROBERT, Freshman
LEWIS, ETHEL, Senior
LEWIS, MATTHEW, Sophomore
LITTLE, MIRIAM, Senior
LITTLEJOHN, HERBERT, Sophomore
LONG, GEORGE, Senior
MADREY, WILLIAM, Freshman
MAJETT, JESSE, Junior
MALACHI, NATHANIEL, Freshman
MALBON, MAMIE, Sophomore
MALLORY, JAMES, Sophomore
MANLEY, JIMMIE, Sophomore
MANLEY, JOE, Sophomore
MATTOCKS, SYLVESTER, Junior
MAYFIELD, SPENCER, Sophomore
MAYE, ROBERT, Sophomore
MELTON, GLORIA, Freshman
MELTON, WILLIAM, Freshman
MILLER, COURTINE, Freshman
MOORE, ERMA, Freshman
MOORE, ETHEL, Freshman
MOORE, FRANCES, Sophomore
MOORE, LONNIE, Sophomore
MOORNING, ROY, Sophomore
MORGAN, DON, Senior
MOSLEY, CAROLYN, Freshman
MOYE, RUTH, Sophomore
MULLEN, BRICKHOUSE, Freshman
MULLEN, FRANK, Freshman.
MYRICK, ALICE, Sophomore
McLEAN, JOHN, Sophomore
NORMAN, DOROTHY, Sophomore
OVERTON, THELMA, Sophomore
PARKER, RIDDICK, Junior
PARKER, STANLEY, Freshman
PATTERSON, GEORGE, Sophomore
PEACE, LEONARD, Freshman
PEEBLES, ROBERT, Sophomore
PERRY, FRANCES, Sophomore
PERRY, FRANK, Sophomore
PERSON, MILDRED, Sophomore
POMPEY, ALICE, Senior
POWELL, JUNE, Freshman
PROCTOR, BARBARA, Junior
PRUDEN, EDNA, Senior
PURDY, MARY, Freshman
RAMSEY, GEORGE, Sophomore
RAWLINGS, SAMUEL, Freshman
REDDICK, NANCY, Freshman
REDMOND, SUSIE, Sophomore
REED, VONDA, Sophomore
REESE, PATRICK, Sophomore
REID, HORACE, Freshman
RESPASS, JEAN, Freshman
RESPASS, JOYCE, Junior
RICE, RONALD, Sophomore
RICHARDSON, JOHN, Freshman
RICKS, BRENDA, Freshman
RIDDICK, JAMES, Sophomore
RIDDICK, MELVIN, Sophomore
RIVERS, CHARLOTTE, Sophomore
ROBINSON, HERBERT, Freshman
RODGERS, ALBERT, Sophomore
RODGERS, PEARL, Freshman
ROUNTREE, OTIS, Sophomore
ROUSON, CECIL, Freshman
RUFFIN, RUDOLPH, Junior
RUSSELL, DELLA, Freshman
SADDLER, GEORGE, Sophomore
SAUNDERS, DOROTHY, Junior
SAUNDERS, WILLIAM, Senior
SCOTT, JAMES, Freshman
SHAW, BARBARA, Junior
SHAW, MYRA, Freshman
SHAW, WAVERLY, Freshman
SHEPPARD, BRENDA, Freshman
SIMMONS, JOHN, Senior
SIMMONS, WILLIE, Freshman
SIMPSON, GEORGE, Freshman
SIMPSON, WINFRED, Freshman
SKINNER, CYMERA, Sophomore
SLADE, QUEENIE, Freshman
SLEDGE, BOBBY, Freshman
SMALL, BARBARA, Freshman
SMALL, EDNA, Freshman
SMITH, LEE, Freshman
SMITH, SHIRDELLA, Freshman
SMITH, WILMA, Sophomore
SPELLMAN, EVORA, Freshman
STOKES, ROSA, Sophomore
SUTTON, JACKIE, Freshman
SUTTON, JAMES, Freshman
SUTTON, JIMMIE, Freshman
SUTTON, SARAH, Freshman
SYKES, BERNADETTE, Sophomore
TAYLOR, CAROLYN, Sophomore
TAYLOR, EFTON, Sophomore
TAYLOR, EFTON, Sophomore
TAYLOR, WILDER, Freshman
TEEL, WILLIAM, Junior
THOMAS, OLIVER, Freshman
TROTMAN, DAVID, Sophomore
TROTMAN, MARVIN, Junior
TURNAGE, DOROTHY, Freshman
TURNAGE, KENNETH, Sophomore
VAUGHAN, BARBARA, Sophomore
VIA, JEANETTE, Freshman
VINSON, ALEA, Senior
WALKER, BARBARA, Junior
WALLACE, BARBARA, Sophomore
WALLACE, LINDELL, Sophomore
WALTON, NANCY, Freshman
WARDLAW, ELOUISE, Freshman
WATFORD, JOYCE, Freshman
WATKINS, RUDOLPH, Sophomore
WATSON, EDDIE, Freshman
WESLEY, JAMES, Sophomore
WEST, BARBARA, Freshman
WHITAKER, CURTIS, Sophomore
WHITE, PERCY, Freshman
WHITE, VERNA, Freshman
WIGGINS, CONZETTA, Freshman
WILKINS, EARNEST, Sophomore
WILKINS, KITRINA, Freshman
WILLIAMS, BARBARA, Freshman
WILLIAMS, CALVIN, Senior
WILLIAMS, CAROLYN, Sophomore
WILLIAMS, ELWOOD, Freshman
WILLIAMS, JAMES, Sophomore
WILLIAMS, JOHN, Senior
WILLIAMS, JOSEPH, Freshman
WILLIAMS, MARY, Freshman
WILLIAMS, PATRICIA B., Freshman
WILLIAMS, SONDRA, Freshman
WILSON, JIMMIE, Sophomore
WILSON, JOYCE, Freshman
WILSON, MARY, Freshman
WINFIELD, SHIRLEY, Senior
WOOD, BARBARA, Sophomore
WOOD, BETTY, Freshman
WOOD, ESTHER, Freshman
WOODRUFF, JOYCE, Sophomore
WORTHAM, ERVIN, Freshman
WRIGHT, PHYLLIS, Freshman
YARBOROUGH, RAYMOND, Sophomore
YOUNG, DORETHEA, Freshman
WEEKS, RACHEL, Senior

The 1961 PIRATE is finished. Its pages contain a brief record in words and pictures of seventy years of progress at ECSTC. It represents the Past and the Present. It is a challenge for the Future.

The Yearbook Staff and Yearbook Committee wish to thank the college family and our many friends for helping to make this publication possible.

The Editors

Patrons

Mr. Edward Adams
Plainfield, N.J.
Mrs. Savannah Adams
Greenville, N.C.
Mrs. Sylvia Allen
Virgilina, Va.
Mr. & Mrs. Alfred Alexander
Newark, N.J.
Mr. & Mrs. Leroy Allister
Botecasi, N.C.
Mr. & Mrs. C. C. Alston
Louisburg, N.C.
Mrs. Marian Ames
Elizabeth City, N.C.
Mr. Leondias Anthony
Virginia Beach, Va.
Mrs. Alice Armstrong
Farmville, N.C.
Mrs. Theresa H. Arnold
Norfolk, Virginia
Mr. & Mrs. Clifton Arrington
Richmond, Va.
Mrs. Mammie Parker Arrington
Holland, Va.
Mr. Clarence Artis
Farmville, N.C.
Mr. & Mrs. Rudolph Artis
Winton, N.C.
Mr. Selby Artis
Stantonsburg, N.C.
Mrs. Lenora Baggett
Warsaw, N.C.
Mr. Louie L. Bailey
Washington, D.C.
Mr. Albert Baker
Pantego, N.C.
Mr. & Mrs. Ashley Baker
Portsmouth, Va.
Mr. & Mrs. Ashley Baker, Jr.
Portsmouth, Va.
Mrs. Marion Baker
Portsmouth, Va.
Mr. & Mrs. Milton, Baker
Ayden, N.C.
Mr. Walter Baker
Portsmouth, Va.
Mrs. Rebecca Baker
Ayden, N.C.
Mrs. Frank W. Ballance
Windsor, N.C.
Mr. George L. Ballance
New York, N.Y.
Miss Alma E. Banks
Elizabeth City, N.C.
Mr. & Mrs. Grady Banks
Elizabeth City, N.C.
Mrs. Helen L. Banks
Hartford, N.C.
Mr. Mayo Banks, Jr.
Elizabeth City, N. C.

Mr. & Mrs. Mayo Banks
Elizabeth City, N.C.
Mr. & Mrs. Jesse L. Barfield
Hookerton, N.C.
Mrs. Boisey O. Barnes
Wilson, N.C.
Mr. & Mrs. Clarence Barnes
Scotland Neck, N.C.
Mr. Cleveland Barnes
Norfolk, Va.
Mr. Clevedand Barnes
Norfolk, Va.
Mr. & Mrs. Floyd Barnes, Jr.
Stantonsburg, N.C.
Mr. Freddie Barnes
Scotland Neck, N.C.
Mr. J. E. Barnes
Elizabeth City, N.C.
Miss Georgiana Barnes
Everetts, N.C.
Mrs. Maggie O. Barnes
Kenly, N.C.
Mr. & Mrs. Thomas Barnes
Plainfield, N.J.
Miss Catherine Barrett
Rocky Mount, N.C.
Mrs. Elizabeth Barrington
Elizabeth City, N.C.
Mr. & Mrs. Herman Barrow, Sr.
Elizabeth City, N.C.
Mrs. Lucy Barnett
Brooklyn, N.Y.
Mr. Peter Bass
Winton, N.C.
Mrs. Rosa V. Battle
Rocky Mount, N.C.
Mrs. Henry Batts
Hampstead, N.C.
Mr. & Mrs. Johnnie Batts
Hampstead, N.C.
Mr. F. R. Bazemore
Ahoskie, N.C.
Mr. Grover Bazemore
New York, N.Y.
Mrs. Jasper Bazemore
Windsor, N.C.
Miss Lucille Bazemore
Williamston, N.C.
Miss Annie R. Beasley
Rocky Mount, N.C.
Mr. Samuel Beasely
Elizabeth City, N.C.
Mr. Robert Bembry
Edenton, N.C.
Mr. Andrew Best
Greenville, N.C.
Miss Sylvia Bethea
Kenly, N.C.
Mr. & Mrs. Albert Beverly
Winton, N.C.

Mr. & Mrs. W. Billops
Hampton, Va.
Mr. & Mrs. Calvin Black
Wempolis, Ala.
Lt. & Mrs. J. Blacken
Fairbanks, Alaska
Mr. Walter Blackley
Farmville, N.C.
Mr. & Mrs. A. Blaince
Edenton, N.C.
Mrs. Hattie Bland
Robersonville, N.C.
Mrs. Esther Blount
Farmville, N.C.
Mr. & Mrs. C. S. Blount
New Bern, N.C.
Mrs. Floretta Blount
Edenton, N.C.
Mr. James Blount
Hempstead L. I., N.Y.
Mr. & Mrs. John Blount
Farmville, N.C.
Mr. & Mrs. Waldorf Blount
Elizabeth City, N.C.
Mr. & Mrs. John Blount
Elizabeth City, N.C.
Mr. William N. Blount
Raleigh, N.C.
Mr. Donald W. Blue
Washington, D.C.
Mr. & Mrs. Alton Bobbitt
Wilson, N.C.
Mr. James S. Bobbitt
Enfield, N.C.
Mr. & Mrs. Amos Boddie
Scotland Neck, N.C.
Mrs. Minnie L. Bond
Kelford, N.C.
Mrs. I. A. Bogue
Elizabeth City, N.C.
Mrs. Anna Bowe
Elizabeth City, N.C.
Mrs. Mattie Bradley
Elizabeth City, N.C.
Mr. James Braswell
Newport News, Va.
Mrs. Katie Braswell
Virginia Beach, Va.
Mr. & Mrs. J. E. Brewer
Portsmouth, Va.
Mrs. James S. Brickhouse
Elizabeth City, N.C.
Mrs. B. C. Brinkley
Williamston, N.C.
Mrs. Susie Britt Boone
Murfreesboro, N.C.
Miss Margarett L. Brothers
Brooklyn, N.Y.
Mr. & Mrs. Albert Brown
Handsom, Va.

Mr. & Mrs. Andrew Brown, Jr.
Williamston, N.C.
Mrs. Bettie Brown
Philadelphia, Pa.
Mr. & Mrs. Booker T. Brown
Stanford, Connecticut
Mr. Floyd E. Brown
Philadelphia, Pa.
Sgt. & Mrs. George Brown, Jr.
Washington, D.C.
Mr. & Mrs. George Brown
Miami, Florida
Mr. & Mrs. Leroy Brown
Pawling, N.Y.
Rev. & Mrs. R. B. Brown
Williamston, N.C.
Miss Rubye D. Brown
Williamston, N.C.
Rev. V. E. Brown
Durham, N.C.
Mr. & Mrs. C. F. Brunton
Kinston, N.C.
Mr. & Mrs. Ralph Brunton
Jacksonville, N.C.
Miss Marian C. Bryant
Columbia, N.C.
Miss Bertha E. Bullock
Enfield, N.C.
Mr. & Mrs. Carlton Bullock
Oxford, N.C.
Mr. & Mrs. Floyd D. Bullock
Spokane, Washington
Miss Irene Bullock
Enfield, N.C.
Miss Mary A. Bullock
Enfield, N.C.
Mr. & Mrs. William Bullock, Jr.
Enfield, N.C.
Mr. Ross Bunch
Pantego, N.C.
Mr. & Mrs. Oscar Burch
Robersonville, N.C.
Miss Essie Burden
Murfreesboro, N.C.
Sp/4 Harold Burden
Fairbanks, Alaska
Mr. & Mrs. Wilbert Burden
Goldsboro, N.C.
Mr. & Mrs, William Burden
Goldsboro, N.C.
Mr. & Mrs. Willie Burke
Elizabeth City, N.C.
Mrs. Lessie Burton
Elizabeth City, N.C.
Mr. Mautni L. Butts
Elizabeth City, N.C.
Mr. & Mrs. James E. Byrd
Edenton, N.C.
Mr. & Mrs. James Byrd
Edenton, N.C.

Mrs. Lizzie Byrd
Rocky Mount, N.C.
Mr. George Campbell
Washington, D.C.
Miss Shirley Campbell
Spartanburg, S.C.
Mr. Willie Campbell
Cincinnati, Ohio
Miss Ida Bell Carmack
Bethel, N.C.
Mr. & Mrs. Osie Carmack
Bethel, N.C.
Mr. Roy Carmack
Robersonville, N.C.
Miss Pauline Carney
Stokes, N.C.
Mr. & Mrs. Richard Carney
Stokes, N.C.
Mrs. Catherine Carter
Washington, D.C.
Mr. & Mrs. William Carter
Oxford, N.C.
Mr. & Mrs. James R. Cash
Virgilina, Va.
Mrs. Lena Mae Cason
Virginia Beach, Va.
Mrs. Hannah Cates
Falkland, N.C.
Miss Lillie B. Cates
Falkland, N.C.
Mr. Sannie Chamblee
Ahoskie, N.C.
Mr. & Mrs. B. W. Chance
Robersonville, N.C.
Mr. James Chance
Baltimore, Md.
Mrs. Nellie Chance
Dayton, Ohio
Mr. Ray Chance
Everetts, N.C.
Mr. Ernest Cheatham
Trenton, N.J.
Mrs. Amanda Cherry
Greenville, N.C.
Mrs. Grace Cherry
Elizabeth City, N.C.
Mrs. Lillian Cherry
Ahoskie, N.C.
Mrs. Versie R. Cherry
Norfolk, Va.
Mrs. Annie Christian
Windsor, N.C.
Mr. Johnnie Clanton, Jr.
Philadelphia, Pa.
Mr. & Mrs. Johnnie Clanton
Enfield, N.C.
Miss Palmer Lee Clanton
Philadelphia, Pa.
Mr. & Mrs. Henderson Cole
Elizabeth City, N.C.

Mrs. Mammie Coleman, Jr.
Windsor, N.C.
Mrs. Doris Connor
Hookerton, N.C.
Mr. & Mrs. Leon Cooper
Winton, N.C.
Mr. & Mrs. R. S. Cooper
Pantego, N.C.
Mr. & Mrs. Isaac Corbett
Newark, N.J.
Mr. & Mrs. Russell Costen
Sunbury, N.C.
Mr. & Mrs. Russell Costen
Sunbury, N.C.
Mrs. Sarah Costen
Sunbury, N.C.
Mr. & Mrs. Winfield Costen
Sunbury, N.C.
Mr. Wallace L. Crandell
Danbury, Conn.
T/Sgt. & Mrs. L. Crocker
Suffolk, Va.
Rev. Joseph Daniels
Manteo, N.C.
Mr. Leon D. Daniels
New York, N.Y.
Mrs. Mary E. S. Daniels
Manteo, N.C.
Mr. & Mrs. Alfred Davis
Rocky Mount, N.C.
Mrs. Bernice Davis
Rocky Mount, N.C.
Mr. & Mrs. V. G. Davis
Portsmouth, Va.
Mr. & Mrs. C. Deloatche
Scotland Neck, N.C.
Mr. Floyd Davis
Murfreesboro, N.C.
Mr. Lee Davis
Edenton, N.C.
Mrs. Lila T. Davis
Winston-Salem, N.C.
Mr. & Mrs. Lonnie Davis
Henderson, N.C.
Miss Mary E. Davis
Rocky Mount, N.C.
Miss Josephine P. Dickens
Washington, D.C.
Mrs. Hattie Lee Dixon
Robersonville, N.C.
Sgt. & Mrs. Booker Dorgon
Springfield, Mass.
Mr. Henry Dove
Kinston, N.C.
Mrs. Edgar Douglas
Washington, N.C.
Mr. James E. Downing
Portsmouth, Va.
Mr. Charles Drummond
LaCrosse, Va.

Mrs. Ruth Dudley
Rocky Mount, N.C.
Miss Hazel M. Dukes
Ahoskie, N.C.
Mrs. Thennie Dukes
Ahoskie, N.C.
Miss Tinnie Dukes
Ahoskie, N.C.
Mr. Cobie Dunn
Washington, D.C.
Mrs. Ruby Dupree
Norfolk, Va.
Mrs. Elsie Eason
Stanford, Conn.
Mrs. Chyntia Eason
Windsor, N.C.
Mr. William H. Eason
Robersonville, N.C.
Mr. James A. Eaton
State Teachers College
Mr. & Mrs. Lloyd R. Eaton
Portsmouth, Va.
Mrs. Martha Knight Eaton
Whaleyville, Va.
Mrs. Elena Edwards
Hookerton, N.C.
Mr. & Mrs. James A. Edwards
Walstonburg, N.C.
Mrs. Willie Eggleston
Elizabeth City, N.C.
Rev. & Mrs. J. D. Ellis
Williamston, N.C.
Mrs. Bessie Evans
Oxford, N.C.
Mr. & Mrs. Claud Evans
Elizabeth, N.J.
Mr. & Mrs. Edward Evans
Elizabeth, N.J.
Mr. Hurman Evans
Elizabeth City, N.C.
Mr. John H. Evans
Oxford, N.C.
Miss Raye A. Evans
Elizabeth City, N.C.
Mr. & Mrs. Steve Evans
Elizabeth, N.J.
Mr. & Mrs. Charles Everett
Elizabeth City, N.C.
Mr. Walter Exum
Kenly, N.C.
Mr. & Mrs. Charles Fayton
Edenton, N.C.
Mrs. Sadie N. Fayton
Edenton, N.C.
Mrs. Woodie Fearing
Manteo, N.C.
Mr. Jessie Feison
Winton, N.C.
Mr. Abe Feldman
Ahoskie, N.C.

Mr. Cladeen Felton
Winton, N.C.
Mr. George Felton
Scotland Neck, N.C.
Mr. Joseph Felton
Hertford, N.C.
Mr. & Mrs. E. Fenner
New Bern, N.C.
Mrs. Verna B. Fenner
Columbia, N.C.
Miss Queenie Ferebee
Elizabeth City, N.C.
Mr. & Mrs. Willis Ferebee
South Mills, N.C.
Mr. Willie Ferebee, Jr.
South Mills, N.C.
Mr. Clarence M. Fields
Farmville, N.C.
Mr. & Mrs. Clayton Fields
Washington, D.C.
Mrs. Hulda Fields
Farmville, N.C.
Mrs. Eddie Finch
Lucama, N.C.
Mrs. Ida M. Finch
Lucama, N.C.
Mr. & Mrs. James Finch
Williamston, N.C.
Mr. J. T. Finch
Kenly, N.C.
Miss Lendora Finch
Williamston, N.C.
Mr. Willie D. Finch
Wilson, N.C.
Mrs. Louise Fleetwood
Murfreesboro, N.C.
Mr. & Mrs. Douglas Fleming
Eureka, N.C.
Mr. Bubble C. Flood
Conway, N.C.
Mr. C. Flythe
Rocky Mount, N.C.
Mr. & Mrs. Lawrence Forbes
Belcross, N.C.
Mr. & Mrs. Sharper Forbes
Greenville, N.C.
Mrs. Mary P. Ford
Goldsboro, N.C.
Mr. & Mrs. Thomas Foreman
Greenville, N.C.
Mrs. O.D. Foxhall
Washington, N.C.
Miss Doris M. Foye
Selma, N.C.
Mr. Edward Foye
Washington, D.C.
Mr. & Mrs. John C. Foye
Pollocksville, N.C.
Mr. & Mrs. Leroy Foye
Selma, N.C.

Mr. & Mrs. Willie Franks
Pollocksville, N.C.
Mr. Henry P. Frederick
Warsaw, N.C.
Mrs. Mable A. Frederick
Warsaw, N.C.
Miss Valeria Frederick
Warsaw, N.C.
Mr. William S. Frederick
Warsaw, N.C.
Mr. & Mrs. Charlie Freeman
Kinston, N.C.
Mr. & Mrs. Chester Freeman
Belhaven, N.C.
Mr. David Freeman
Colerain, N.C.
Mr. & Mrs. Elbert E. Freeman
Philadelphia, Pa.
Mrs. Ethel Gainer
Greenville, N.C.
Mrs. A. D. Gaither
Williamston, N.C.
Mr. Lonnie Gandy
Elizabeth City, N.C.
Mr. E. Curtis Garrett
Newport News, Va.
Mr. & Mrs. Linard Garett
Norfolk, Va.
Miss Margaret Garett
Philadelphia, Pa.
Miss Betty Garris
Jackson, N.C.
Mr. & Mrs. John B. Garris
Jackson, N.C.
Mr. & Mrs. John R. Garris
Jackson, N.C.
Mr. Matt T. Garris
Jackson, N.C.
Mr. & Mrs. Luther Gatling
Sunbury, N.C.
Miss Barliara Ann Gaulden
Washington, D.C.
Mr. Willie Gee, Jr.
Washington, D.C.
Mrs. Hattie George
Elizabeth City, N.C.
Mr. Clarence W. Gernigan
Edenton, N.C.
Miss Annie B. Gibbs
Greenville, N.C.
Mrs. Ella G. Gibbs
Belhaven, N.C.
Mrs. Ercle V. Gibbs
Pantego, N.C.
Mr. & Mrs. Hubert Gibbs
Belhaven, N.C.
Mrs. Mamie L. Gibbs
Pantego, N.C.
Pvt. David Gilbert
Germany

Mrs. Daisy Glover
Henderson, N.C.
Miss Jewel Glover
Brooklyn, N.Y.
Mrs. Ruth Glover
Bethel, N.C.
Miss Margarette Golden
Washington, D.C.
Mrs. Audrey P. Goode
Murfreesboro, N.C.
Mrs. Jenola Goode
Macon, N.C.
Mr. Ben Gorham
Farmville, N.C.
Mr. & Mrs. John L. Gorham
Farmville, N.C.
Miss R. H. Gravtham
Goldsboro, N.C.
Mr. Robert Lee Gray
Portsmouth, Va.
Mr. & Mrs. Bill Green
Belhaven, N.C.
Mr. Bruce O. Green, Jr.
Disputanta, Va.
Mr. Bruce Greene, Sr.
Disputanta, Va.
Mrs. Cora Greene
Disputanta, Va.
Miss Jewel J. Greene
Rocky Mount, N.C.
Mr. & Mrs. Josephus Greene
Newark, N.J.
Mr. Richard H. Greene
Macon, N.C.
Mrs. Annie Gregory
Long Island City, N.Y.
N. H. GREGORY GROCERY STORE
Shiloh, N.C.
Mrs. Maeola E. Gregory
Oxford, N.C.
Mr. Leroy Griffin
Pantego, N.C.
Mr. Thomas Grimes
Elizabeth City, N.C.
Mr. Matthew Hale
Suffolk, Va.
Mr. & Mrs. George Hall
Winton, N.C.
Mr. Herman Hall
Edenton, N.C.
Mr. & Mrs. Lozarus Hall
Philadelphia, Pa.
HAMILTON'S FUNERAL HOME
Goldsboro, N.C.
Miss Elaine Harding
Washington, D.C.
Mr. J. F. Hardy
Woodland, N.C.
Mrs. Olga Hardy
Franklin, Va.
Mr. & Mrs. Robert Hardy
Jamaica, N.Y.
Miss Effie Mae Harper
New York, N.Y.
Mr. Arthur Lee Harrell
Norfolk, Va.
Mr. & Mrs. Richard Harrell
Sunbury, N.C.
Mrs. Cherry B. Harris
Farmville, N.C.
Dr. F. N. Harris
Franklyn, Va.
CADER HARRIS & SON
Elizabeth City, N.C.
Mr. & Mrs. James Harris
Washington, D.C.
Mrs. Lizzie Harris
Stantonsburg, N.C.
Mrs. S.R. Harris
Newsom, Va.
Mrs. L. E. Harrison
Durham, N.C.
Mr. & Mrs. G. Harvey
Hertford, N.C.
Mr. & Mrs. Roosevelt Hassell
Williamston, N.C.
Mr. & Mrs. C. E. Hayes
Atkinson, N.C.
Mr. Colon Haynes
Whiteville, N.C.
Mrs. Elvora C. Height
Tarrytown, N.Y.
Miss Ruth Hemby
Greenville, N.C.
Mr. & Mrs. Everett Henderson
Portsmouth, Va.
Mrs. Edna Henry
New Orleans, La.
Mr. Joseph E. Henry
Raleigh, N.C.
Mr. & Mrs. Tim Herring
Washington, D.C.
Miss Mary J. Hexstall
Elizabeth City, N.C.
Mr. & Mrs. Clyde Hicks
Conway, N.C.
Mrs. Gladys G. Hicks
Waverly, Va.
Mrs. Naomi V. High
Middlesex, N.C.
Mr. Alexander Hodge
Williamston, N.C.
Miss A. M. Hoffler
Winfall, N.C.
Miss Mary L. Hoffler
Berlin, Maryland
Mr. & Mrs. H. Holiday
Enfield, N.C.
Mr. William Holmes
Williamston, N.C.
Mr. & Mrs. R. R. Holland
Franklin, Va.
Mrs. Annie J. Holley
Edenton, N.C.
Miss Hester Holley
Colrain, N.C.
Dr. O. L. Holley
Edenton, N.C.
HOMEWOOD ACRES
Charlotte, N.C.
Mr. & Mrs. Honeyblue
Williamston, N.C.
Miss Cora Honablew
Creswell, N.C.
Mr. Richard E. Horne
Rocky Mount, N.C.
Dr. Horton
Edenton, N.C.
Mr. Calvin F. Houpe
Goldsboro, N.C.
Miss Beverly Howard
Elizabeth City, N.C.
Dr. Davie Howell
Wilson, N.C.
Mr. & Mrs. Emerson, Howell
Sunbury, N.C.
Mrs. Thelma Howell
Wilson, N.C.
Mrs. Irma. B. Hudgins
Franklin, Va.
Mrs. Connie B. Hughes
Elizabeth City, N.C.
Mr. Marion Huggins
Walstonburg, N.C.
Mr. W. A. Hunt
Jarvisburg, N.C.
Mrs. Callie Hunter
Wilson, N.C.
Mr. & Mrs. George T. Hyman
Williamston, N.C.
Mr. & Mrs. Alfred Ingram
Brooklyn, N.Y.
Mr. & Mrs. Charles A. Irons
Jamaica, N.Y.
JACOCKS PHARMACY, INC.
Elizabeth City, N.C.
Mrs. Annie B. Jackson
Elizabeth City, N.C.
Mrs. Florence Jackson
Washington, N.C.
Mr. Mrs. L. M. Jackson
Williamston, N.C.
Mrs. Lizzie M. Jackson
Portsmouth, Va.
JAMES RADIO & T.V. SHOP
Plymouth, N.C.
Mr. & Mrs. Charles Jones
Wilson, N.C.

Mrs. Eliza Y. Jenkins
Ahoskie, N.C.
Mr. Herbert Jenkins, Jr.
Aulander, N.C.
Mr. Leroy Jenkins
Richmond, Va.
Mrs. Sallie Jenkins
Ahoskie, N.C.
Mrs. Bernice D. Johnson
Newsoms, Va.
Mr. & Mrs. C. Johnson
Scotland Neck, N.C.
Miss Emily Johnson
Long Island City, N.Y.
Mrs. Leolia Johnson
Hickery, Va.
Mrs. Odessa Johnson
Greenville, N.C.
Mr. Raymon Johnson
Elizabeth City, N.C.
Mr. Ronald E. Johnson
Elm City, N.C.
Mr. & Mrs. Stanley Johnson
Murfreesboro, N.C.
Mrs. Thelma S. Johnson
Roper, N.C.
Miss Towanda G. Johnson
Murfreesboro, N.C.
Miss Velma Cleo Johnson
Murfreesboro, N.C.
Mr. Willie Johnson
Norfolk, Va.
Mrs. Abell Jones
Snow Hill, N.C.
Mr. Alexander Jones
Morehead City, N.C.
Mr. & Mrs. A. R. Jones
Williamston, N.C.
Mrs. Blanche Jones
Hodgood, N.C.
Mrs. Carlinda Jones
Williamston, N.C.
Mr. & Mrs. Charlie E. Jones
Walstonburg, N.C.
Mr. & Mrs. Eddie L. Jones
Hookerton, N.C.
Miss Emma Jones
Manhasset, L. I., N.Y.
Mrs. Emma Jones
Washington, D.C.
Mr. & Mrs. Fenson Jones
Laurinburg, N.C.
Miss Flossie Jones
New York, N.Y.
A12C Hughes F. Jones
Topeka, Kansas
Mr. & Mrs. John T. Jones
Newark, N.J.
Mr. & Mrs. Johnnie Jones
Snow Hill, N.C.
Mr. Johnnie Jones, Jr.
Newark, N.J.
Mrs. Josephine Jones
Snow Hill, N.C.
Mr. King S. Jones
Snow Hill, N.C.
Miss Livoria Jones
Staten Island, N.Y.
Miss Lola Jones
Royslin, N.Y.
Mrs. Lula B. Jones
Hookerton, N.C.
Mrs. Ruth B. Jones
Rocky Mount, N.C.
Mr. William N. Jones
Washington, D.C.
Mrs. Annie B. Jordon
Elizabeth City, N.C.
Mrs. Mary Jordan
Windsor, N.C.
Mr. Elonza Joyner
Murfreesboro, N.C.
Miss Evelyn Joyner
Wingdale, N.Y.
Miss Gloria Joyner
Greenville, N.C.
Mr. J. Archibald Joyner
Farmville, N.C.
Mr. & Mrs. Junius Joyner
New Bern, N.C.
Mr. & Mrs. Junius Joyner, Jr.
Washington, D.C.
Mr. & Mrs. Richard Joyner
Conway, N.C.
Mrs. Rosa Joyner
Edenton, N.C.
Mr. & Mrs. Willie Joyner
Greenville, N.C.
Mr. James T. Kates
Newport News, Va.
Miss Aurie M. Keene
Winston, N.C.
Mr. & Mrs. Theodore R. Kidd
LaCrosse, Va.
Mr. Vernon Kidd
LaCrosse, Va.
Mrs. E. L. King
Pantego, N.C.
Miss M. King
Greenville, N.C.
Miss Kazel P. Knight
Washington, D.C.
Mr. & Mrs. James L. Knight
Scotland Neck, N.C.
Mr. & Mrs. Johnnie L. Knight
Washington, D.C.
Mrs. L. B. Knight
Robersonville, N.C.
Mrs. M. B. Knight
Henderson, N.C.
Mrs. Sarah E. Knight
Scotland Neck, N.C.
Mr. & Mrs. Victor Knight
Rocky Mount, N.C.
Mr. & Mrs. Hattie Land
Williamston, N.C.
Mr. Henry Land, Jr.
Williamston, N.C.
Mr. Willie Land
Greensboro, N.C.
Mrs. Elizabeth Landcaster
Scotland Neck, N.C.
Mr. Alphonza Laudis
Oxford, N.C.
Miss Eliza Lane
Goldsboro, N.C.
Mrs. Sara Lane
Goldsboro, N.C.
Mr. Henry Lassiter
Sunbury, N.C.
Mr. Hubert Lawrence
Franklin, Va.
Mr. & Mrs. George W. Lee
Lewiston, N.C.
Mr. & Mrs. John H. Lee
Williamston, N.C.
Mr. George L. Leary
Ney York, N.Y.
Mr. Harry Lee Lennon
Whitevi
Mr. & Mrs. Walter Leonard
Rocky Mount, N.C.
Mr. & Mrs. Arthur Lewis
Elizabeth City, N.C.
Mrs. Delia Lewis
Elizabeth City, N.C.
Mrs. Mamie Lewis
Cincinnati, Ohio
Mrs. Matthew Lewis
Greenville, N.C.
Mr. Ernest Lindsey
Poplar Branch, N.C.
Mrs. Celia Little
Greenville, N.C.
Mrs. Evelena R. Little
Ahoskie, N.C.
Mr. & Mrs. Lenon Little, Jr.
Greenville, N.C.
Mr. & Mrs. Willie Little
Hookerton, N.C.
Mrs. Belle Liverman
Elizabeth City, N.C.
Mr. Julius K. Liverman
Elizabeth City, N.C.
Mr. James W. Logan
Salem, Va.
Mr. & Mrs. Luther Lovick
Grifton, N.C.
Mr. & Mrs. Luther Lovick
Washington, D.C.

Mr. & Mrs. Isaac Lowe
Hertford, N.C.
Mr. & Mrs. James Lowe
Winterville, N.C.
Mr. & Mrs. James Lowe, Jr.
Washington, D.C.
Mr. & Mrs. Lindsey Lowe
Washington, D.C.
Mr. & Mrs. John Lucas
Oxford, N.C.
Mrs. Alice Lynch
Enfield, N.C.
Rev. & Mrs. A .G. Lynch
Oak City, N.C.
Mr. Burnette R. Lynch
Oak City, N.C.
Rev. Lorenza Lynch
Greensboro, N.C.
Mrs. Lorine E. Lynch
Greensboro, N.C.
Mr. R. C. Lynch
Robersonville, N.C.
Mr. Louis C. Lyons
Oxford, N.C.
Miss Ruby C. Lyons
Ahoskie, N.C.
Mr. & Mrs. Cornelius Mabry
LaCrosse, Va.
Mr. & Mrs. Thornton Majette
Garysburg, N.C.
Mr. & Mrs. Henry Mallory
Hertford, N.C.
Mr. & Mrs. Willie Mallory
Hertford, N.C.
Mrs. Maynard Maugum
Moyock, N.C.
Mrs. Ruby J. Manley
Ahoskie, N.C.
ELBERT MANN'S TRUCKING & AUTO REPAIR
Elizabeth City, N.C.
Miss Mary Marable
Franklinton, N.C.
Mr. & Mrs. Thomas L. Maston
Elizabeth City, N.C.
Mrs. Eleanor Maye
Washington, D.C.
Mr. & Mrs. Lelena Maye
Kinston, N.C.
Mr. & Mrs. Nicholas L. Meekins
Manteo, N.C.
Miss Mary Jane Melson
Elizabeth City, N.C.
Rev. James Melvin
Goldshoro, N.C.
Mr. Sam Midgett, Jr.
Manteo, N.C.
Mrs. Cleatrice Mitchell
Ahoskie, N.C.
Mr. Eric Mitchell
Ahoskie, N.C.
Mr. Harold E. Mitchell
Ahoskie, N.C.
Mrs. Lula Mitchell
Ahoskie, N.C.
Mrs. Mattie Mitchell
Ahoskie, N.C.
Miss Patricia Mitchell
South Mills, N.C.
Miss Peggy Mitchell
Ahoskie, N.C.
Mrs. E. H. Modlin
Edenton, N.C.
Mrs. Mattie Modlin
Winfall, N.C.
Mrs. Evelyn H. Monk
Ahoskie, N.C.
Mrs. Alta Moore
Pantego, N.C.
Mr. & Mrs. D. E. Moore
Enfield, N.C.
Mrs. Eugenia Moore
Washington, N.C.
Mr. General Moore
Brooklyn, N.Y.
Mr. & Mrs. Jessie Moore
Robersonville, N.C.
Mr. Joseph Moore
Washington, N.C.
Mr. & Mrs. Marcus Moore
Watha, N.C.
Miss Marsha L. Moore
Watha, N.C.
Mrs. Mary Moore
Greenville, N.C.
Miss Mary Lee Moore
Washington, N.C.
Mr. Cornelius Morton
Philadelphia, Pa.
Mr. S. P. Morton
Franklin, Va.
Mr. James Moses
Goldsboro, N.C.
Mr. & Mrs. B. J. Mott
Atkinson, N.C.
Mr. Gurney Mozingo
Goldsboro, N.C.
Mr. & Mrs. Amos Mumford
Trenton, N.C.
Mr. & Mrs. Lawyer Mumford
Kinston, N.C.
Mrs. Marie M. Murphy
Newsoms, Va.
Mr. James McCall
Roper, N.C.
Mr. & Mrs. J. McClease
Manteo, N.C.
Mr. J. E. McCowan
Louisburg, N.C.
Mrs. Ruby M. McCoy
South Mills, N.C.
Mr. & Mrs. Matthew McCoy
Elm City, N.C.
Mrs. Geneva McGee
Scotland Neck, N.C.
Mr. & Mrs. C. C. McGlone
Greenville, N.C.
Mr. & Mrs. C. McGlone
Lewiston, N.C.
Mr. & Mrs. A McIntyce
Williamston, N.C.
Mr. Wilson, McKenzie
Whiteville, N.C.
Mr. & Mrs. S. McLendon
Morehead City, N.C.
Mrs. Mable McNeal
Scotland Neck, N.C.
Mr. & Mrs. E. McNeill
Lauringburg, N.C.
Mr. & Mrs. L. McNeill
McCain, N.C.
Mrs. Gladys McTootle
Scotland Neck, N.C.
Mr. & Mrs. S. McWilliams
Enfield, N.C.
Mr. & Mrs. I. McZorn
Marston, N.C.
Mrs. Lulanger H. Neal
Spring Hope, N.C.
Mr. Jarvis Newby
Winfall, N.C.
Mr. B. C. Newsome
Elizabeth City, N.C.
Mrs. Marie S. Ore
Washington, N.C.
Mr. & Mrs. Outerbrid
Jessup, Maryland
Mr. Watson, Outlaw
Windsor, N.C.
Mr. Charles Overton
Hertford, N.C.
Mr. George D. Overton
Brooklyn, N.Y.
Mr. & Mrs. E. L. Owens
Williamston, N.C.
Mrs. Irma A. Owens
Washington, N.C.
Miss Odessa Owens
Columbia, N.C.
Mr. & Mrs. C. Patterson
Spring Hope, N.C.
Mr. & Mrs. B. Peele
Lewiston, N.C.
Mr. William W. Peele
Lewiston, N.C.
Mr. Sullivan Peele
Wingdale, N.Y.
Mrs. Elnora H. Pearce
Kenly, N.C.

Mr. & Mrs. Geraldine Peace
Kenly, N.C.
Mr. & Mrs. Alfred Peele
Lewiston, N.C.
Miss Etta Mae Perry
Spring Hope, N.C.
Miss Geneva Perry
Spring Hope, N.C.
Mrs. Lester Perry
Kenly, N.C.
Mrs. Ruina Perry
Spring Hope, N.C.
Mr. Willie A. Perry
Spring Hope, N.C.
Miss Carrie Pender
Virginia Beach, Va.
Mrs. Mary L. Pender
Scotland Neck, N.C.
Mr. Willie Pender, Jr.
Virginia Beach, Va.
Mrs. Lillian Perkins
Elizabeth City, N.C.
Mr. & Mrs. John A. McPhatter
Wagram, N.C.
Mrs. Cassie Phillips
Greenville, N.C.
Miss Emma Pickett
Newburg, N.Y.
Mr. & Mrs. Henry Pickett
Morehead City, N.C.
Mrs. Essie Pierce
Woodland, N.C.
Mrs. Lessie Pierce
Ahoskie, N.C.
Mr. William E. Pierce
Ahoskie, N.C.
Mr. & Mrs. Algie Pitchford
Newport News, Va.
Mrs. Sadie Mae Pitt
Rocky Mount, N.C.
Mr. Berry Pittman
Scotland Neck, N.C.
Mr. Leornard Platt
Elizabeth City, N.C.
Mr. Ruben Porter
Murfreesboro, N.C.
Mr. & Mrs. R. Porter
Winton, N.C.
Mr. J. A. Powell
Clarkton, N.C.
Mr. Joseph Pridgen
Whiteville, N.C.
Mrs. Modenia Proileau
Elizabeth City, N.C.
Mr. H. L. Proctor
Elizabeth City, N.C.
Mr. Major Proctor
Elizabeth City, N.C.
Mr. & Mrs. B. Purvis
Williamston, N.C.
Mr. Joseph D. Purvis
Rocky Mount, N.C.
Mr. & Mrs. Leonard Purvis
Rocky Mount, N.C.
Mr. & Mrs. L. Purvis
Newark, N.J.
Mrs. Hallie Puryear
Virgilina, Va.
Mr. & Mrs. Noni Puryear
Virgilina, Va.
Mr. James T. Rayland
New York, N.Y.
Mrs. Cora Whitaker Ramsaw
Como, N.C.
Mrs. Pattis E. Ramsey
Oxford, N.C.
Mr. James Roscoe
Baltimore, Md.
Mr. & Mrs. H. Reaves
Ayden, N.C.
Mrs. Mary Reddick
Williamston, N.C.
Mr. & Mrs. R. Reddick
Greenville, N.C.
Mrs. Amanda Reid
Princess Ann, Va.
Mr. John Thomas Reid
Pikesville, N.C.
REX CLEANERS
Elizabeth City, N.C.
Mr. J. B. Rhody
Goldsboro, N.C.
Mr. & Mrs. R. Richardson
Portsmouth, Va.
Mrs. Thelma Richardson
Franklin, Va.
Mr. & Mrs Eugene Ricks
Brooklyn, N.Y.
Miss Doris Riddick
Edenton, N.C.
Mr. & Mrs. W. Riddick
Suffolk, Va.
Mrs. Cora D. Roach
South Mills, N.C.
Mr. & Mrs. A. Roberson
Williamston, N.C.
Mr. Donald L. Roberts
Edenton, N.C.
Mrs. Elizabeth Roberts
Edenton, N.C.
Mr. & Mrs. Leon Roberts
Edenton, N.C.
Mr. & Mrs. Leon Roberts
Edenton, N.C.
Mrs. Irene Robertson
Macon, N.C.
Mr. Albert Robinson, Jr.
Elizabeth City, N.C.
Mr. & Mrs. C. H. Robinson
Elizabeth City, N.C.
Mrs. Virginia Roberson
Elizabeth City, N.C.
Mr. & Mrs. Carroll Rodgers
Portsmouth, Va.
Mr. Clerance Rodgers
Williamston, N.C.
Mrs. Doretha Rodgers
Williamston, N.C.
Mrs. Katie Rogers
Newark, N.J.
Mr. Vernon T. Ross
Williamsburg, Va.
A3C Curtis Roulhac
San Antonio, Texas
Mr. Allen Rountree
Grifton, N.C.
Mr. & Mrs. George Rowson
Columbia, N.C.
Mrs. Carrie P. Saunders
Walstonburg, N.C.
Mr. Jessie J. Saunders
Plainfield, N.J.
Miss Mary Sounders
Morehead City, N.C.
Mr. & Mrs. Oscar C. Saunders
Sunbury, N.C.
Mr. & Mrs. Joseph B. Sawyer
Elizabeth City, N.C.
SCAFFS GROCERY
Elizabeth City, N.C.
Mrs. Ida E. Scott
Ahoskie, N.C.
Mr. & Mrs. Roe Scott, Jr.
Elizabeth City, N.C.
Mrs. Lizzie Mae Scott
Robersonville, N.C.
Mr. & Mrs. James Scruggs
Plainfield, N.J.
Mr. & Mrs. Arthur Selby
Englehard, N.C.
Mr. & Mrs. Willie R. Shambley
Colerain, N.C.
Mr. Leroy Shannon
Elizabeth City, N.C.
Mr. & Mrs. Sam Shannon
Elizabeth City, N.C.
Mr. & Mrs. Butler Sharpe
Elizabeth City, N.C.
Mr. & Mrs. John E. Sharpe
Suffolk, Va.
Mr. & Mrs. William T. Sharpe
Pendleton, N.C.
Miss Climitine Sharpless
Hampstead, N.C.
Mrs. Essie Shearer
Cincinnati, Ohio
Mrs. Carrie Shearin
Macon, N.C.
Mr. & Mrs. A. Shepard
Hampstead, N.C.

Mrs. Bernetha Shepard
Hampstead, N.C.
Mr. & Mrs. L. Sherard
Selma, N.C.
Mr. Johnny Sims
Smithfield, N.C.
Mr. Karl A. Sims
Smithfield, N.C.
Mrs. Annie W. Simmons
Winton, N.C.
Mr. Henry L. Simmons
Pantego, N.C.
Miss Mattie L. Simmons
Manteo, N.C.
Mrs. Serena Simmons
Elizabeth City, N.C.
Miss Christine Singletary
Kenly, N.C.
Mr. Dan Singletary
Whiteville, N.C.
Mrs. Carrie Singleton
Elizabeth City, N.C.
Mr. & Mrs. G. G. Singleton
Petersburg, Va.
Mrs. Carolyn Slade
Rocky Mount, N.C.
Miss Clarice Slade
Woodland, N.C.
Mr. & Mrs. Clifton Slade
Washington, D.C.
Miss Elizabeth Slade
Conway, N.C.
Mr. Emanuel Slade
Conway, N.C.
Mr. Leonard A. Slade
Conway, N.C.
Mrs. Mary E. Slade
Conway, N.C.
Mr. Milton Slade
Conway, N.C.
Mr. & Mrs. N. W. Slade
Robersonville, N.C.
Mr. Robert E. Slade
Conway, N.C.
Mr. & Mrs. K. T. Slade
Williamston, N.C.
Mr. & Mrs. Vernon Slade
Washington, D.C.
Mr. Washington Slade
Woodland, N.C.
Mr. & Mrs. W. V. Slade
Woodland, N.C.
Mr. & Mrs. Eddie Smith
Greenville, N.C.
Mr. Emmett Smith
Norfolk, Va.
Mr. & Mrs. Ezekiel Smith
Newark, N.J.
Mr. & Mrs. George Smith
Plymouth, N.C.
Mr. & Mrs. Henry Smith
Halifax, N.C.
Mr. L. W. Smith
Elizabeth City, N.C.
Miss Lemira Smith
Newark, N.J.
Mr. & Mrs. Tony Smith
Brooklyn, N.Y.
Mrs. Virginia Smith
Ayden, N.C.
Mr. James H. Snowden
Elizabeth City, N.C.
SOCIETY PRESS
Winton, N.C.
Mr. & Mrs. J. T. Speight
Snow Hill, N.C.
Mr. Vollie Speight
Wilson, N.C.
Mr. Daniel B. Speller
Windsor, N.C.
Mr. Robert L. Speller
Brooklyn, N.Y.
Mr. Thomas Speller
Brooklyn, N.Y.
Mr. & Mrs. R. Spellman
Elizabeth City, N.C.
Miss Helena Spencer
Elizabeth City, N.C.
Mr. K. M. Spencer
Pantego, N.C.
Mr. & Mrs. Charlie Spruill
Williamston, N.C.
Mr. Charlie D. Spruill
Stampford, Conn.
Miss Christine Spruill
Williamston, N.C.
Rev. & Mrs. Dallas Spruill
Columbia, N.C.
Mrs. Ida Spruill
Elizabeth City, N.C.
Mrs. Sarah B. Spruill
Suffolk, Va.
Mr. Ted Lee Spruill
Williamston, N.C.
Mrs. Mamie Stancil
Portsmouth, Va.
Mrs. L. E. Sugg
Elizabeth City, N.C.
Mrs. Priscilla C. Swartzell
Washington, N.C.
Mr. Eddie Sykas, Jr.
Hickory, Va.
Mr. Bobby Taylor
South Mills, N.C.
Mr. B. L. Taylor
Scotland Neck, N.C.
Mr. Daniel W. Taylor
Scotland Neck, N.C.
Mrs. Elizabeth Taylor
Elizabeth City, N.C.
Mrs. Harriett M. Taylor
Elizabeth City, N.C.
Mr. & Mrs. John Taylor
Elizabeth City, N.C.
Mr. Lonnie Taylor
Ahoskie, N.C.
Mrs. Mary Taylor
Wilson, N.C.
Mrs. Minnie Bess Taylor
Hertford, N.C.
Mrs. Willie Mae Taylor
Elizabeth City, N.C.
TENEY'S FUNERAL HOME
Spring Hope, N.C.
Mr. N. Thomas
Farmville, N.C.
Rev. & Mrs. William Thomas
Raleigh, N.C.
Mr. & Mrs. J. R. Thompson
Morehead City, N.C.
1/CPL. Ashley Tillery, Jr.
San Francisco, California
Mr. & Mrs. Ashley Tillery, Sr.
Williamston, N.C.
Mr. John R. Tillery
Enfield, N.C.
Mr. Clifton Toueblook
Elizabeth City, N.C.
Mr. & Mrs. Joseph Turnage
Richmond, Va.
Mr. & Mrs. James E. Turner
Durants Neck, N.C.
Miss Lelia Turner
Franklin, Va.
Rev. & Mrs. J. E. Trotman
Elizabeth City, N.C.
Mr. & Mrs. Tyner
Williamston, N.C.
Mrs. Annie C. Tyson
Norfolk, Va.
Mr. & Mrs. Rochell Vann
Winton, N.C.
Mrs. Amanda Vines
Farmville, N.C.
Miss Gina M. Wallace
York, Pennsylvania
Miss Gloria Wallace
Everetts, N.C.
Mr. James Wallace
Everetts, N.C.
Miss Lauy Wallace
Everetts, N.C.
Miss Linda Wallace
Everetts, N.C.
Mr. William Wallace
Everetts, N.C.
Mr. E. T. Walker
Edenton, N.C.
Mr. & Mrs. William Walker
Elm City, N.C.

Mr. Elisha Ward
Stantonsburg, N.C.
Mr. Joseph Ward
Selma, N.C.
Mr. & Mrs. Walter Ward
Rich Square, N.C.
Mill Hilda Warren
Snow Hill, N.C.
Mr. Julian A. Warren
Brooklyn, N.Y.
Mr. & Mrs. M. Warren, Sr.
Snow Hill, N.C.
Mr. & Mrs. M. Warren, Jr.
Snow Hill, N.C.
Mr. & Mrs. Robert L. Warren
Newark, N.J.
Mr. William Warrne
Snow Hill, N.C.
Mrs. Ethel Washington
Rocky Mount, N.C.
Mr. & Mrs. James E. Waters
Norfolf, Va.
Miss Lucille W. Watford
Pollockville, N.C.
Mrs. Tamatine Watkins
Newark, N.J.
Mrs. Bessie Watson
Ahoskie, N.C.
Mr. A. L. Weaver
Winton, N.C.
Mrs. Donia H. Weaver
Ahoskie, N.C.
Miss Ethel E. Webb
Oxford, N.C.
Mr. & Mrs. Abron Wells
Bloomfield, Conn.
Mrs. Mary S. Welch
Edenton, N.C.
Mrs. Ross Wheeler
Aulander, N.C.
Mrs. Lizzie Whidlee
Hertford, N.C.
Mrs. Alice White
Ahoskie, N.C.
Mr. & Mrs. Floyd White
Suffolk, Va.
Mr. Frank White
Colerain, N.C.
Mr. & Mrs. James E. White
Elizabeth City, N.C.
Miss Jean E. White
Wilson, N.C.
Mr. & Mrs. Joe H. White
Aulander, N.C.
Mrs. Sophia M. White
Columbia, N.C.
Mr. Wesley White
Mt. Vernon, N.Y.
Mr. & Mrs. Willie White
Farmville, N.C.

Mr. John Whitted
Scotland Neck, N.C.
Mr. Eddie Wiggins
Grifton, N.C.
Mrs. Ethel P. Wiggins
Rocky Mount, N.C.
Mr. & Mrs. Marvin Wiggins
Grifton, N.C.
Rev. Addison M. Williams
Ahoskie, N.C.
Mr. & Mrs. Andrew Williams
Elizabeth City, N.C.
Mr. & Mrs. Arthur Williams
Williamston, N.C.
Mr. & Mrs. Augustus Williams
Morehead City, N.C.
Mrs. Beatrice Williams
Portsmouth, Va.
Miss Bennie L. Williams
Selma, N.C.
Mr. Curtis Williams
Greenville, N.C.
Mr. Dowell Williams
Clarkton, N.C.
Mrs. M. Williams
Edenton, N.C.
Miss Priscilla A. Williams
Williamston, N.C.
Mr. & Mrs. Robert Williams
Hookerton, N.C.
Mr. Robert Williams
Virgilina, Va.
Mr. Roosevelt Williams
Williamston, N.C.
Mr. Spencer Williams
Scotland Neck, N.C.
Mr. & Mrs. T. W. Williams
Rocky Mount, N.C.
Mrs. Willa G. Williams
Greenville, N.C.
Mr. & Mrs. Willie Williams
Williamston, N.C.
Mr. Ernest M. Wills
Enfield, N.C.
Mr. Jeany Willoghby
Farmville, N.C.
Mrs. Ellem Wilkins
Enfield, N.C.
Mrs. Bessie E. Wilson
Klamath Falls, Oregon
Mr. & Mrs. James H. Wilson
Elizabeth City, N.C.
Mrs. Laura Wilson
Scotland Neck, N.C.
Mr. M. L. Wilson
Selma, N.C.
Mrs. Nancy G. Wilson
Rocky Mount, N.C.
Mrs. Corine Winstead
Elm City, N.C.

Mr. Governor Winstead
Elm City, N.C.
Mrs. Iola P. Winstead
Roxboro, N.C.
Miss Mary L. Wise
Elizabeth City, N.C.
Mr. & Mrs. Carlton Woodard
Wilson, N.C.
Rev. & Mrs. Eddie Woodard
Wilson, N.C.
Miss Alice Woolard
Everetts, N.C.
Mrs. Cora Worsley
Scotland Neck, N.C.
Mr. & Mrs. James S. Wright
Fort Deuens, Mass.
Mr. Ralph Wynn
Elm City, N.C.
Mr. I. H. Yencey
Virgilina, Va.
Mrs. H. K. Yeates
Ahoskie, N.C.
Mrs. Sidney Corine Young
Pantego, N.C.